

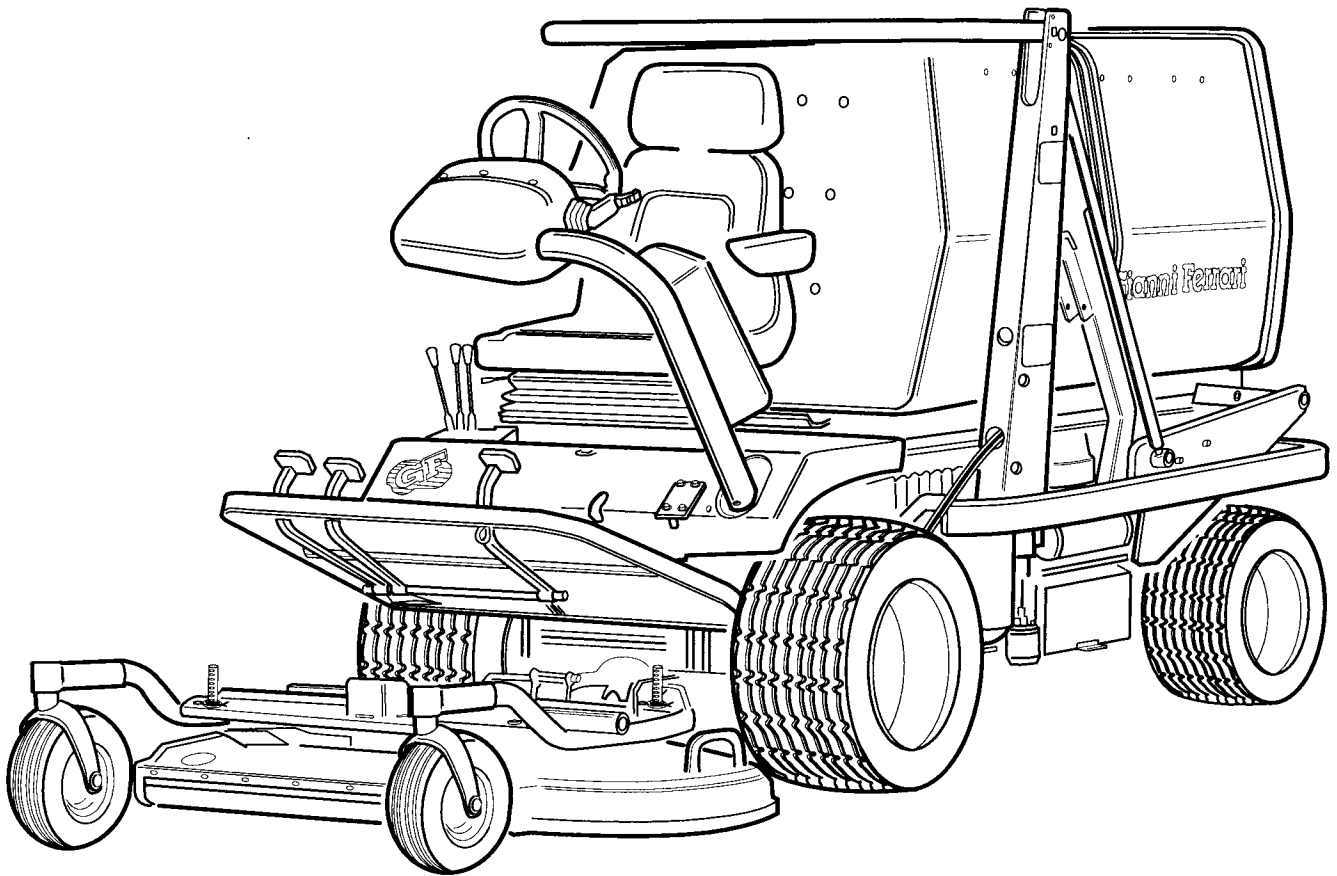

TURBO



CATALOGO PARTI DI RICAMBIO
CATALOGUE PIECES DETACHEES
ERSATZTEILKATALOG
PARTS MANUAL

01. 2000



N.B.: DIAGRAMMA E PARTICOLARI DELL'IMPIANTO ELETTRICO SONO RIPORTATI NEL MANUALE USO E MANUTENZIONE

N.B.: ELECTRIC DIAGRAM AND EQUIPMENT QUOTED IN THE USE AND MAINTENANCE HANDBOOK

N.B.: SYSTEME ET EQUIPEMENT ELECTRIQUE INDICUES DANS LA NOTICE D'EMPLOIE ET ENTRETIEN

N.B.: INBEZÜNG AUF DIE ELEKTRISCHE ANLAGE, DIE WARTUNGS UND BEDIENUNGSLEITUNG LESEN



RUOTE
WHEELS
ROUES
RÄDER

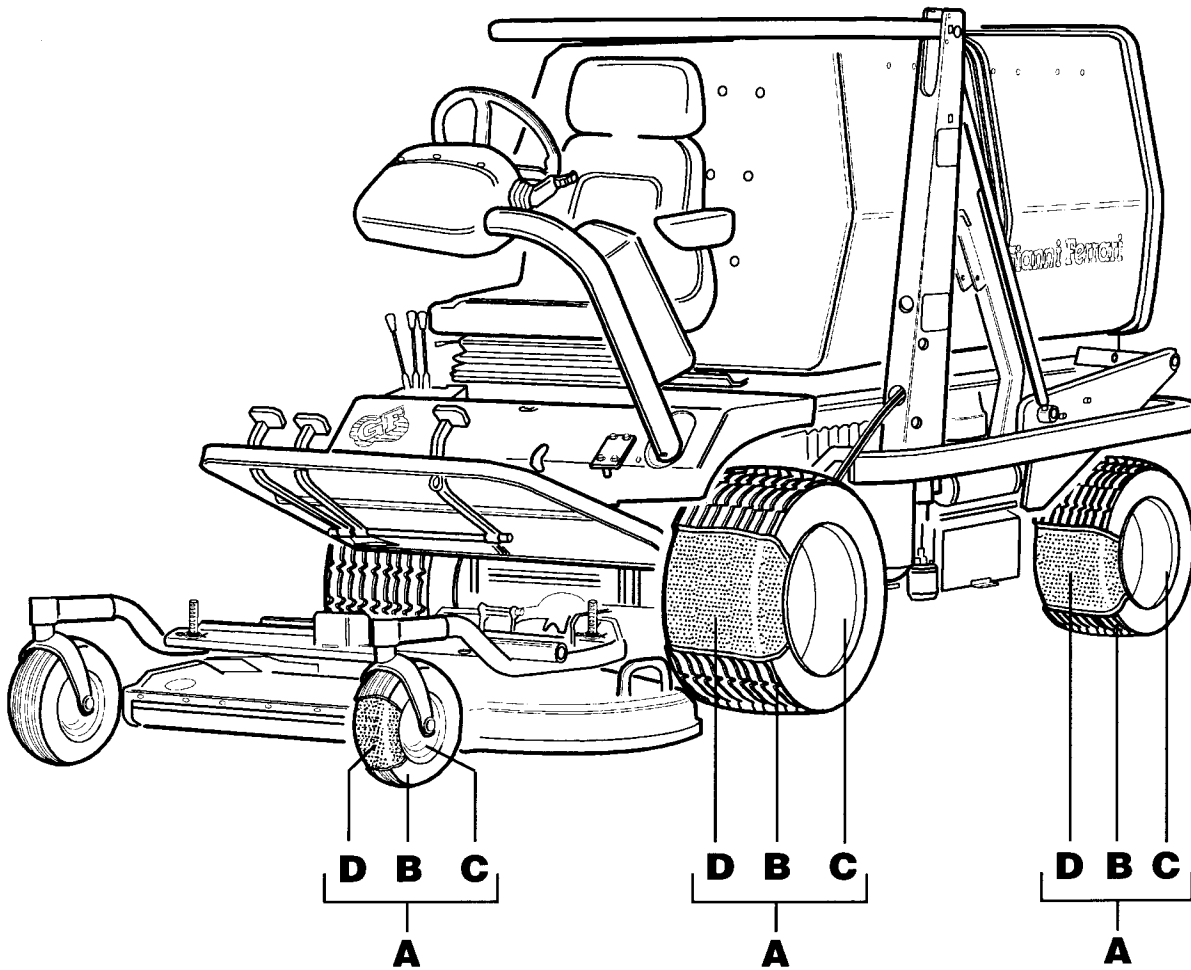

	A	B	C	D
ANTERIORI / FRONT / AVANT / VORDERRÄDER				
23 10,50 12 4PR GARDEN	00.72.00.0062	00.59.00.0080	00.16.00.0121	00.59.01.0040
POSTERIORI / REAR / ARRIER / VHINTERRÄDER				
16,5 6,50 8 4PR GAREDN	00.72.00.0131	00.59.00.0020	00.16.00.0061	00.59.01.0020
RASAERBA / DECK / TONDEUSE / MÄHWERK				
3" 6PR	00.72.00.0200	00.59.00.0005	00.16.00.0040	00.59.01.0005

T1 - 01	FRAME FRAME CHASSIS CHASSIS		T4 - 13	MOTOR DELEN ENGINE COMPONENT PARTS PARTIE COMPOSANTES MOTEUR MOTORBESTANDTEILE	KUBOTA KUBOTA KUBOTA KUBOTA
T1 - 02	Stootstangen / Tank / Beugels / Accu BUMPER / FUEL TANK / BRACKETS / BATTERY PARE-CHOCS / RESERVOIR / ETRIERES / BATTERIE STOßSTANGEN / TANK / BÜGEL / BATTERIE		T1 - 13/A	MOTOR DELEN ENGINE COMPONENT PARTS PARTIE COMPOSANTES MOTEUR MOTORBESTAND TEILE	LOMBARDINI LOMBARDINI LOMBARDINI LOMBARDINI
T4 - 03	P.D.P. KOPPELING CLUTCH CONTROL ASSEMBLY EMBRAYAGE P.D.F. EINSCHALKUPPLUNG DER ZAPFWELLE		T1 - 14	KAPPEN & ZITTING BODY ASSEMBLY - MUDGUARDS CAPOT - GARDEBOUE HAUBE - KOTSCHÜTZER	
T4 - 04	BLOWER BLOWER ASSEMBLY TURBINE GEBLÄSE		T4 - 16	STUUR & STUURBOOM CONTROL WHEEL COLUMN SUPPORT VOLANT STEUERSÄULE	
TAV. 05/95	GRAS CONTAINER GRASS COLLECTOR BAC RECUPERATEUR GRASBEHÄLTER		T1 - 17	HYDRAULIEK OIL TANK / PUMP GEARBOX RESERVOIR D'HUILE / BOITIER POMPE ÖLTANK / PUMPENAUPLAGE	
T1 - 06	VOET PLATEAU & PEDALEN FOOTBOARD / CONTROL PEDAL MARCHEPIED / PEDALES FUSSBRETT / BEDIENUNGSPEDALE		T1 - 18	HAAKSE TANDWIELKAST RIGHT ANGLE GEARBOX BOITER RENVOI D'ANGLE HYDRAULIK PUMPEN	
T1 - 07	HYDR.MOTOR BEDIENING / DIFFERENCIEEL SLOT HYDROSTATIC MOTOR CONTROL / DIFFERENTIAL LOCKING COMMANDES MOTEUR HYDR. / BLOCAGE DIFFERENTIEL HYDRAULIKMOTORENBED. / DIFFERENTIALGETRIEBEBLOC.		T1 - 19	HYDROSTAAT HYDROSTATIC MOTOR MOTEUR HYDROSTATIQUE HYDRAULIKMOTOR	
T1 - 09	ACHTERAS (STUURBAAR) REAR STEERING AXLE ESSIEUX DIRECTOR ARRIER LENKBARE HINTERACHSE		T1 - 20	FRONT HEF-INRICHTING FRONT LIFT RELEVAGE AVANT FRONTHEBE VORRICHTUNG	
T4 - 10A	VOORAS FRONT GEARDRIVE BOITIER AVANT VORDERUNTERSSETZUNGS GETRIEBE		T1 - 21	HOOG KIEPER HIGH DUMP - STRUCTURE ELEVATION DU BAC - STRUCTURE HOCHENTLEERUNG - STRUKTUR	
T1 - 11/A	VOORAS MIDDEN DEEL FRONT CENTER GEARBOX BOITIER CENTRAL AVANT VORDERMITTEL GEHÄUSE		T1 - 22	HYDRAULIEK HOOG KIEPER HIGH DUMP - HYDRAULIC SYSTEM ELEVATION DU BAC - SYSTEME HYDRAULIQUE HOCHENTLEERUNG - HYDRAULIKANLAGE	
T1 - 12	MOTOR ENGINE MOTEUR MOTOR	KUBOTA KUBOTA KUBOTA KUBOTA	T4 - 25	STRAAT UITVOERING ROAD VERSION LIGHTING FEUX VERSION DE ROUTE BELEUCHTUNG - STRAßENAUSFÜHRUNG	
T1 - 12/A	MOTOR ENGINE MOTEUR MOTOR	LOMBARDINI LOMBARDINI LOMBARDINI LOMBARDINI			



T1 - 01

T1

30-04-2000

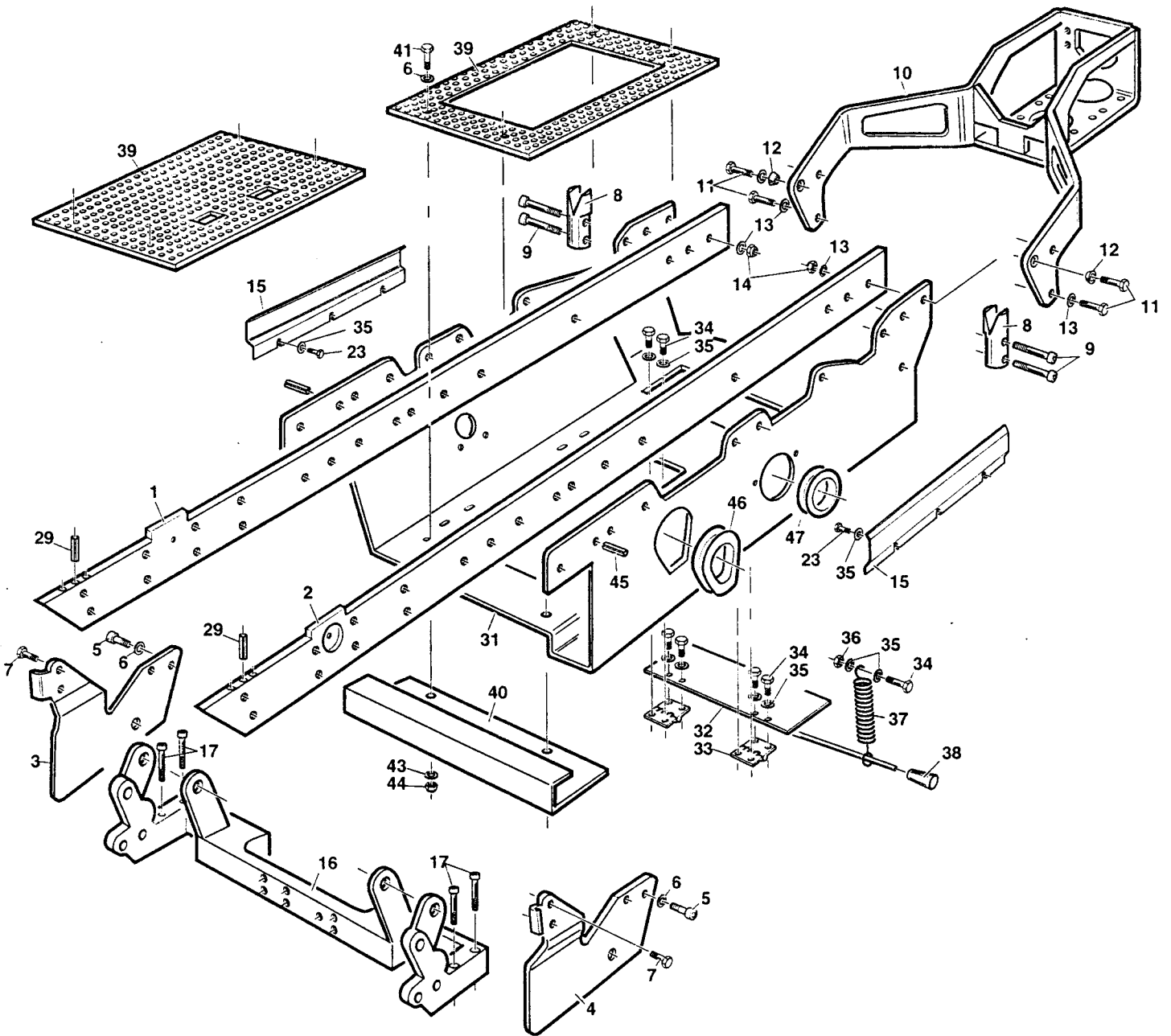

REF.	LEG.	CODE	Q.TY
1		01.50.00.7310	1
2		01.50.00.7320	1
3		01.50N00.7400	1
4		01.50.N00.7410	1
5		00.92.06.1080	4
6		00.68.01.0040	6
7		00.90.07.0100	4
8		01.30.00.0310	2
9		00.90.04.0120	4
10		01.50N00.6540	1
11		00.92.07.1090	6
12		00.68.05.0010	6

REF.	LEG.	CODE	Q.TY
13		00.68.01.0050	4
14		00.26.04.0080	2
15		01.50Z00.5421	2
16		01.50N00.7390	1
17		00.90.07.0140	4
23		00.92.03.1050	6
29		00.83.14.0036	2
31		01.50.00.7300	1
32		01.50N00.5270	1
33		00.07.02.0020	2
34		00.92.03.1070	8
35		00.68.01.0020	9

REF.	LEG.	CODE	Q.TY
36		00.26.02.0060	1
37		00.47.00.0070	1
38		00.07.03.0010	1
39	K	01.50Z00.6400	1
39	LDW	01.50.00.7330	1
40		01.50Z00.3120	1
41		00.92.06.0100	2
43		00.68.02.0070	2
44		00.26.01.0080	2
45		00.83.17.0026	2
46		00.11.01.1010	1
47		00.11.01.1020	1



T1 - 02

T1

30-04-2000

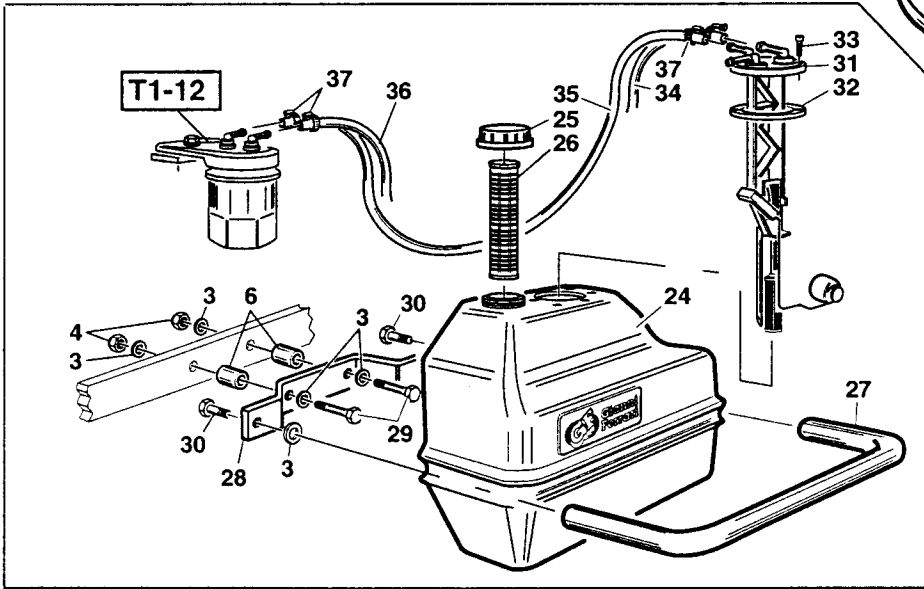
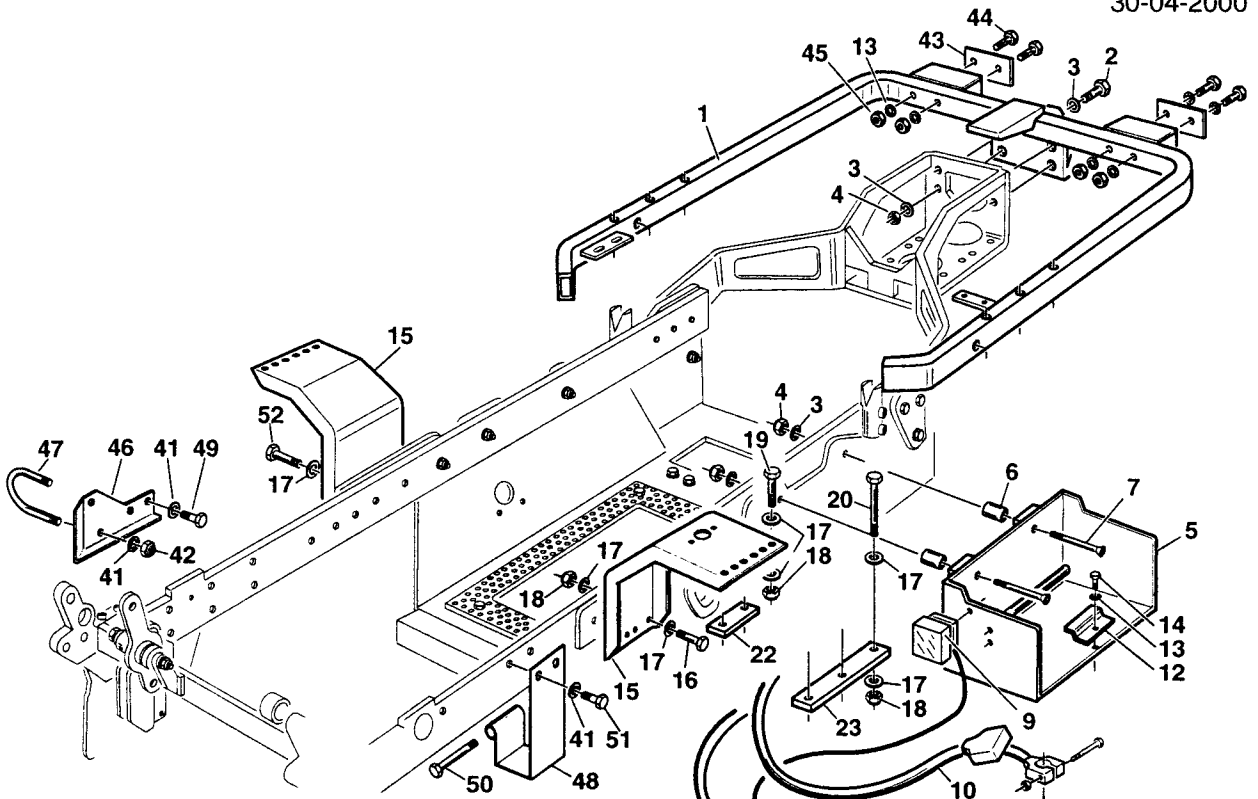

REF.	LEG.	CODE	Q.TY
1		01.50F00.7500	1
2		00.92.06.0100	4
3		00.68.01.0040	16
4		00.26.04.0070	8
5		01.50.00.5281	1
6		01.40.00.1120	4
7		00.95.06.0150	2
8		00.09.00.0040	1
9		00.40.00.0800	1
10		00.40.00.0284	1
11		00.40.00.0283	1
12		01.50Z00.1750	1
13		00.68.01.0020	7
14		00.92.03.1090	1
15		01.50F00.2341	2
16		00.92.07.0140	5

REF.	LEG.	CODE	Q.TY
17		00.68.01.0050	30
18		00.26.04.0080	18
19		00.92.07.0130	6
20		00.92.07.0220	6
21		01.50F00.6260	2
22		01.50F00.5080	2
23		01.50F00.6270	2
24		00.75.00.0050	1
25		00.75.00.0012	1
26		00.75.00.0013	1
27		01.50F00.4660	1
28		01.50F00.4650	1
29		00.92.06.0190	2
30		00.92.06.1120	2
31		00.75.00.0051	1
32		00.07.01.0150	1

REF.	LEG.	CODE	Q.TY
33		00.94.06.3050	6
34		00.89.02.0001	1
35		00.89.02.0002	1
36		00.89.02.0003	1
37		00.29.02.0016	4
41		00.68.01.0030	7
42		00.26.04.0060	5
43		01.50N00.5367	2
44		00.92.03.0160	4
45		00.26.04.0040	4
46		01.50.00.6790	1
47		01.50.00.6810	1
48		01.50.00.6800	1
49		00.92.05.1040	2
50		00.92.05.0280	1
51		00.92.05.1070	2
52		00.90.08.0150	1



T4 - 03
T1 - T2 - T4

30-04-2000

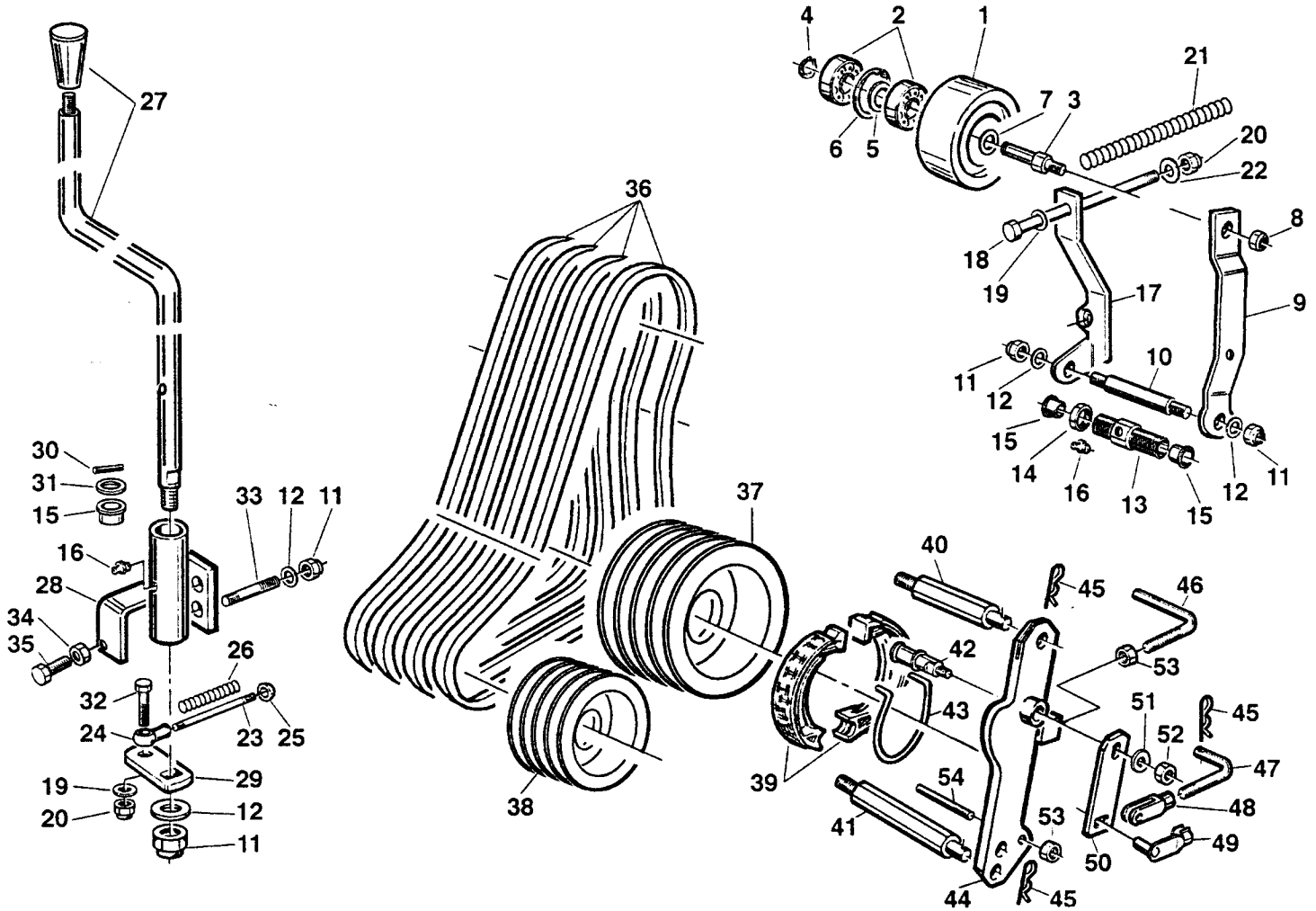

REF.	LEG.	CODE	Q.TY
1		00.61.00.0380	1
2		00.22.00.0100	2
3		01.50.00.1980	1
4		00.03.00.0110	1
5		01.40.00.1090	1
6		00.03.01.0160	1
7		00.68.01.0050	1
8		00.26.04.0080	1
9		01.50Z00.5790	1
10		01.40.00.0261	1
11		00.26.04.0070	4
12		00.68.01.0040	3
13		01.40.00.1790	1
14		01.40.00.2090	1
15		01.20.00.0050	4
16		00.42.00.0010	2
17		01.50Z00.5800	1
18		00.92.05.0280	1

REF.	LEG.	CODE	Q.TY
19		00.68.01.0030	2
20		00.26.04.0060	2
21		00.47.00.0200	1
22		00.68.02.0050	1
23		01.50.00.0271	1
24		00.78.01.0011	1
25		01.20.00.0030	1
26		00.47.00.0101	1
27		01.50.00.5410	1
28		01.50.00.5810	1
29		01.50Z00.5820	1
30		00.83.09.0030	1
31		00.68.01.0070	1
32		00.92.05.0110	1
33		00.60.03.0100	2
34		00.26.02.0040	1
35		00.92.03.1060	1
36		00.17.01.1450	4

REF.	LEG.	CODE	Q.TY
37		00.61.00.0390	1
38		00.61.00.0450	1
39		00.34.01.0010	2
40		01.40.00.2241	1
41		01.40.00.2240	1
42		00.34.01.0013	1
43		00.34.01.0011	1
44		01.50.00.2710	1
45		00.18.00.1010	3
46		01.50.00.2040	1
47		01.40.00.0820	1
48		00.33.01.0020	1
49		00.33.01.0021	1
50		01.50.00.2820	1
51		00.68.02.0030	1
52		00.26.04.0040	1
53		00.26.02.0060	2
54		01.40.00.2280	1



F.55083

T4 - 04

T1 - T2 - T4

01-05-2000

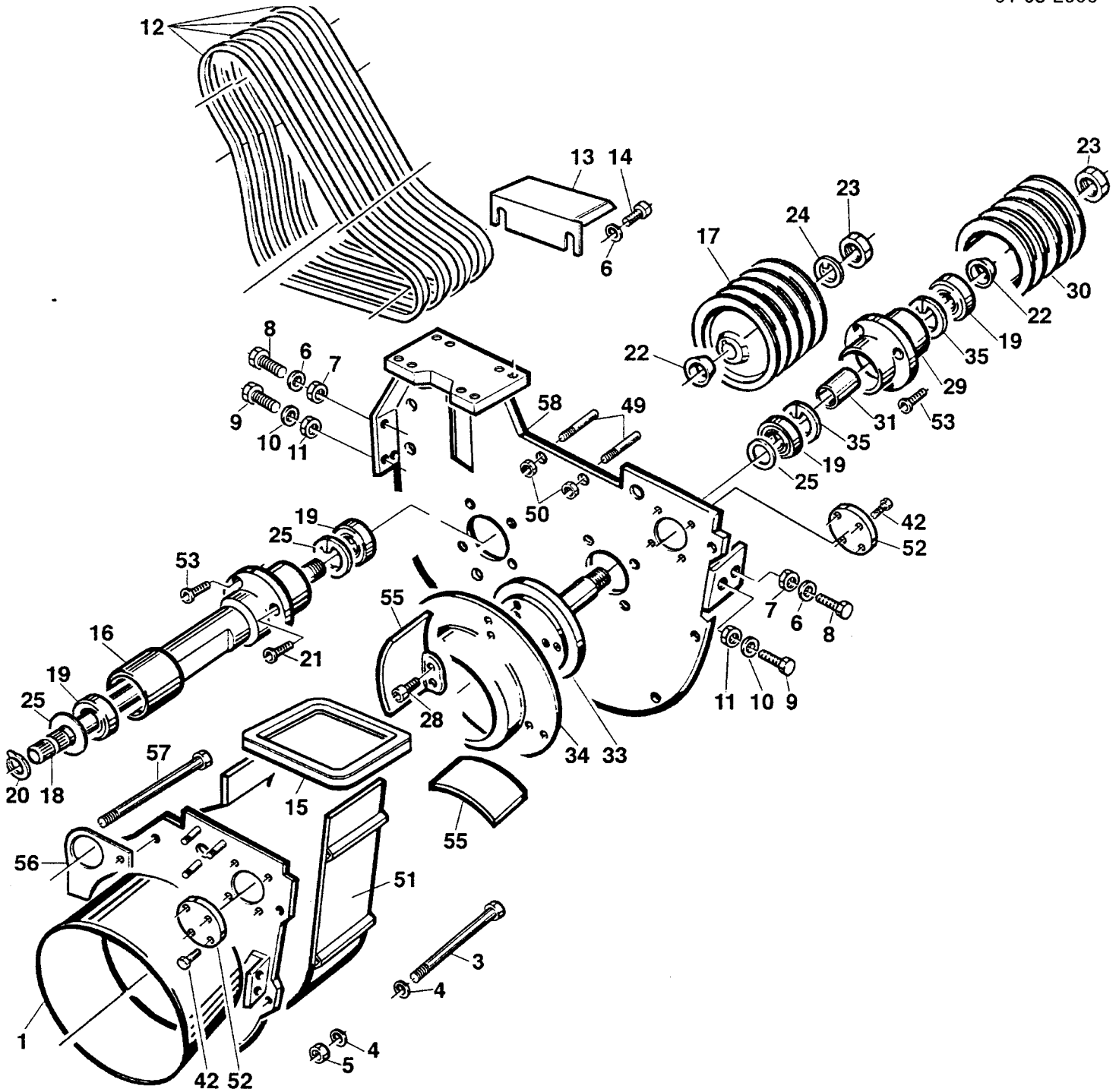

REF.	LEG.	CODE	Q.TY
1		01.50N00.4820	1
3		00.92.05.0280	4
4		01.68.01.0030	12
5		00.26.04.0060	6
6		00.68.01.0040	8
7		00.26.02.0080	2
8		00.92.06.1120	2
9		00.92.07.0110	4
10		00.68.01.0050	6
11		00.26.04.0080	2
12		00.17.01.1450	4
13		01.50Z00.3740	1
14		00.92.06.1020	2
15		01.90.00.0550	1

REF.	LEG.	CODE	Q.TY
16		01.40Z00.1970	1
17		00.61.00.0390	1
18		01.40.00.0021	1
19		00.22.20.5202	4
20		00.03.10.0020	1
21		00.95.06.0020	2
22		01.40.00.0710	2
23		00.26.03.1130	2
24		01.40.00.1050	1
25		01.40.00.2030	2
28		00.90.07.1060	12
29		01.40.00.2010	1
30		00.61.00.0450	1
31		01.40.00.0590	1

REF.	LEG.	CODE	Q.TY
33		01.40.00.2000	1
34		01.50.00.4840	1
35		00.03.01.0052	3
49		01.40.00.2280	2
50		00.26.02.0060	2
51		00.50.00.4830	1
52		01.50.00.4807	2
53		00.95.06.0040	6
55		01.50.00.4851	6
56		01.50N00.7380	1
57		00.92.05.0290	2
58		01.50.00.7350	1

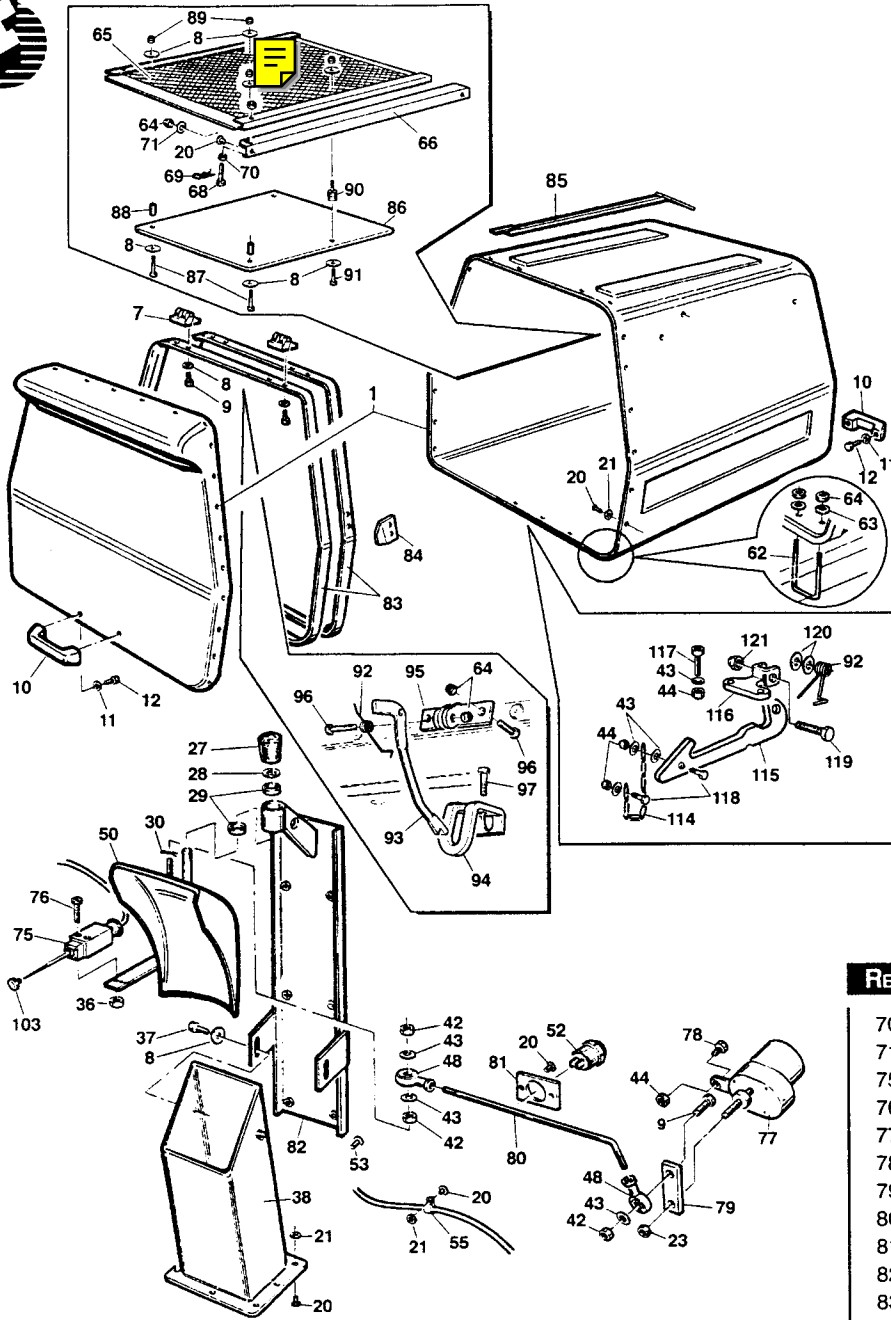

Tav. 05/95

570
630
700
900
T1

30/04/2000

REF.	LEG.	CODE	Q.TY
70		00.26.02.0060	3
71		00.68.03.0040	4
75		00.40.00.0042	1
76		00.91.04.0100	2
77		00.54.00.2020	1
78		00.92.03.1090	1
79		01.50Z00.3110	1
80		01.50.00.3130	1
81		01.50Z00.3310	1
82		01.50.00.3180	1
83	3a,4	01.50Z00.3900	1
83	6	01.50Z00.3910	1
84		01.50Z00.3911	2
85	3a	01.50Z00.3920	1
85	4,6	01.50Z00.3930	1
86	3a,4	01.50.00.4101	1
86	6	01.50.00.4100	1
87		00.92.03.1050	2
88		01.40.00.0490	2
89		00.26.04.0040	4
90		00.74.03.0050	2
91		00.92.03.1040	2
92		00.47.00.0190	2
93		01.50.00.3870	1
94		01.50Z00.3880	1
95		01.50Z00.3890	1
96		00.92.05.0130	2
97		00.92.05.1100	2
103		00.45.01.0040	1
114		01.50.00.0833	1
115		01.50.00.6481	1
116		01.50Z00.6482	1
117		00.92.03.1120	2
118		00.92.03.1070	2
119		00.92.06.0110	1
120		00.68.01.0040	2
121		00.26.04.0070	1

REF.	LEG.	CODE	Q.TY
1	3,3a,4	01.30.00.0150	1
1	6	01.30.00.0120	1
7		00.07.02.0020	2
8		00.68.02.0030	24
9		00.92.03.1110	9
10		00.44.01.0010	2
11		00.68.01.0030	6
12		00.92.05.1040	6
20		00.66.06.0061	95
21		00.68.02.0020	95
23		00.26.02.0040	1
27		00.07.03.0120	1
28		00.68.02.0070	1
29		00.22.00.0111	2
30		00.18.00.1003	1
36		00.26.04.0020	2
37		00.92.03.1030	2
38	3,3a,4	01.50Z00.1392	1

REF.	LEG.	CODE	Q.TY
38	6	01.50Z00.1394	1
42		00.26.02.0040	2
43		00.68.01.0020	10
44		00.26.04.0040	7
48		00.78.01.0010	2
50		01.50.00.1395	1
52		00.40.00.0230	1
53		00.91.06.0050	6
55		00.29.01.0050	4
62		01.50.00.3530	2
63		00.68.02.0050	4
64		00.26.04.0060	7
65	3	01.50Z00.2910	1
65	3a,4	01.50Z00.2911	1
65	6	01.50Z00.2912	1
66	4,6,3a	01.50Z00.2901	2
68		00.92.05.1101	2
69		00.18.00.1010	2



T1 - 06
T1 - T2 - T4
 01-05-2000

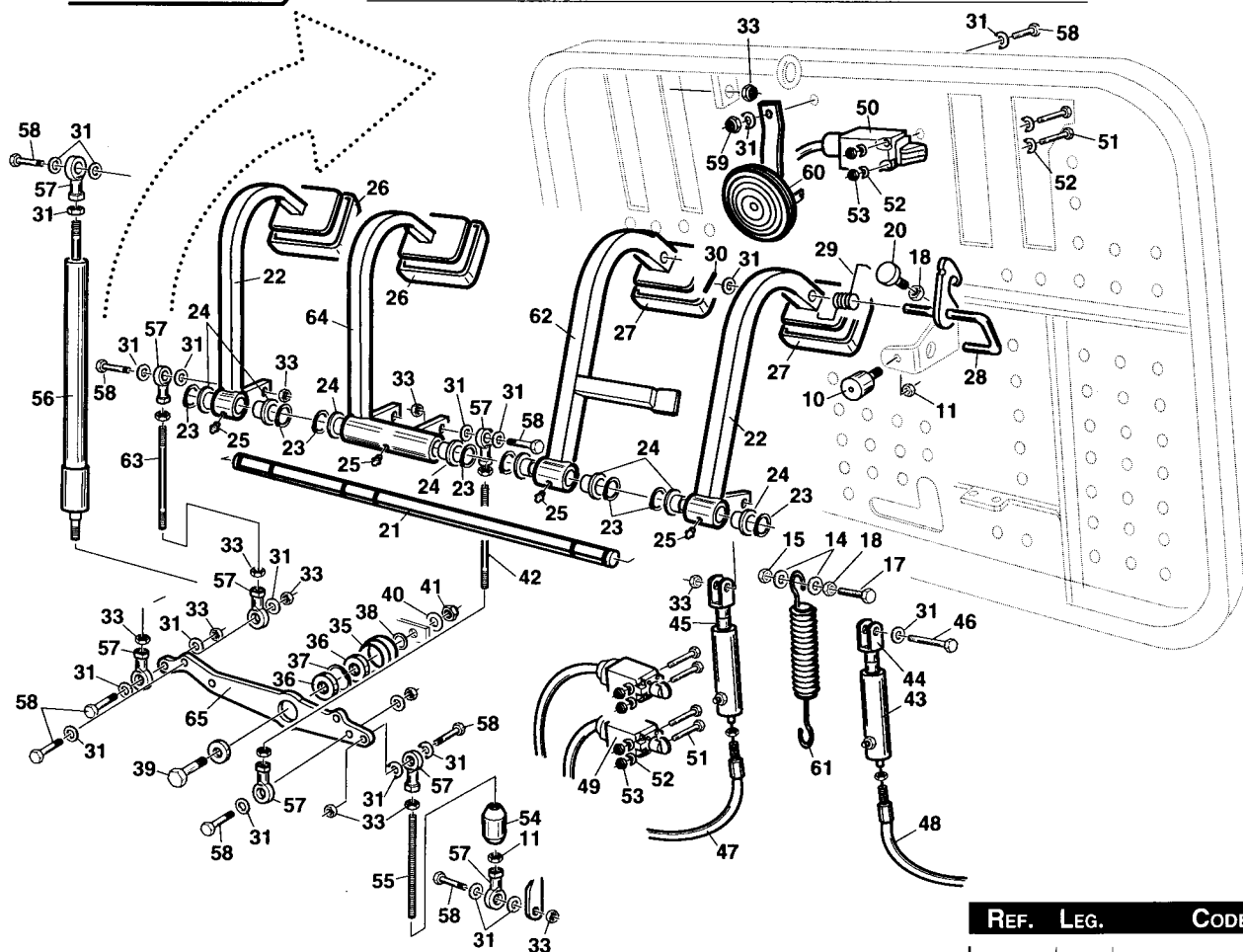
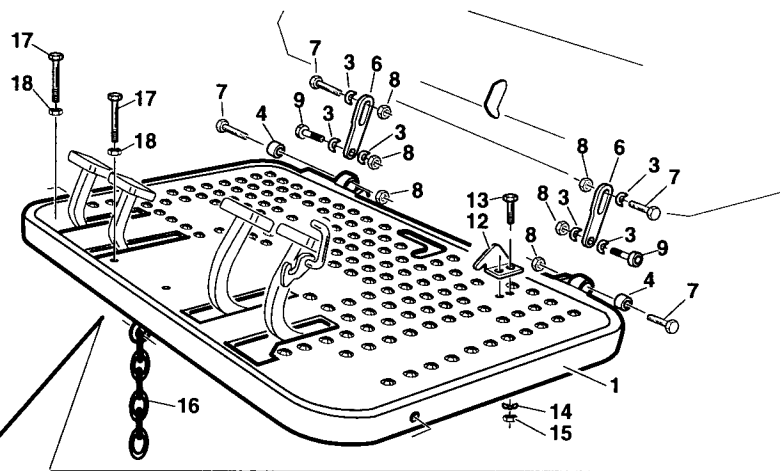

REF.	LEG.	CODE	Q.TY
1		01.50F00.4920	1
3		00.68.01.0050	6
4		00.74.05.3234	2
6		01.50Z00.4930	2
7		00.90.08.0211	4
8		00.26.04.0080	6
9		00.92.07.0100	2
10		00.74.00.0030	2
11		00.26.02.0060	8
12		01.50Z00.5500	1
13		00.92.03.1090	2
14		00.68.01.0020	8
15		00.26.04.0040	3
16		00.50.00.0832	1
17		00.92.03.1120	3
18		00.26.02.0040	4
20		00.74.00.0017	1
21		01.40.00.2040	1

REF.	LEG.	CODE	Q.TY
22		01.50N00.4910	2
23		00.03.00.0110	8
24		01.30.00.0010	8
25		00.42.00.0010	4
26		00.07.01.0130	2
27		00.07.01.0140	2
28		01.50Z00.5550	1
29		00.47.00.0190	1
30		00.83.09.0014	1
31		00.68.01.0030	16
33		00.26.04.0060	18
35		01.40.00.2170	1
36		00.22.00.0111	2
37		00.03.09.0026	1
38		00.68.08.0230	3
39		00.92.06.1110	1
40		00.68.01.0040	1
41		00.26.04.0070	1

REF.	LEG.	CODE	Q.TY
42		01.50.00.0270	1
43		01.50.00.5580	1
44		00.33.02.0020	2
45		01.40.00.0491	2
46		00.92.05.0160	1
47		00.25.01.0080	1
48		00.25.01.0090	1
49		00.40.00.0731	2
50		00.40.00.0740	1
51		00.90.02.0120	6
52		00.68.01.0009	6
53		00.26.04.0020	6
54		01.40.00.2270	1
55		00.98.00.0008	0,61
56		00.99.00.0220	1
57		00.78.01.0011	8
58		00.92.05.0110	8
59		00.26.03.0060	1
60		00.40.00.0240	1
61		00.47.00.0010	1
62	T1-T2	01.50.00.6930	1
63		01.50.00.0271	1
64		01.50.00.6931	1
65		01.50.00.4943	1



30-04-2000

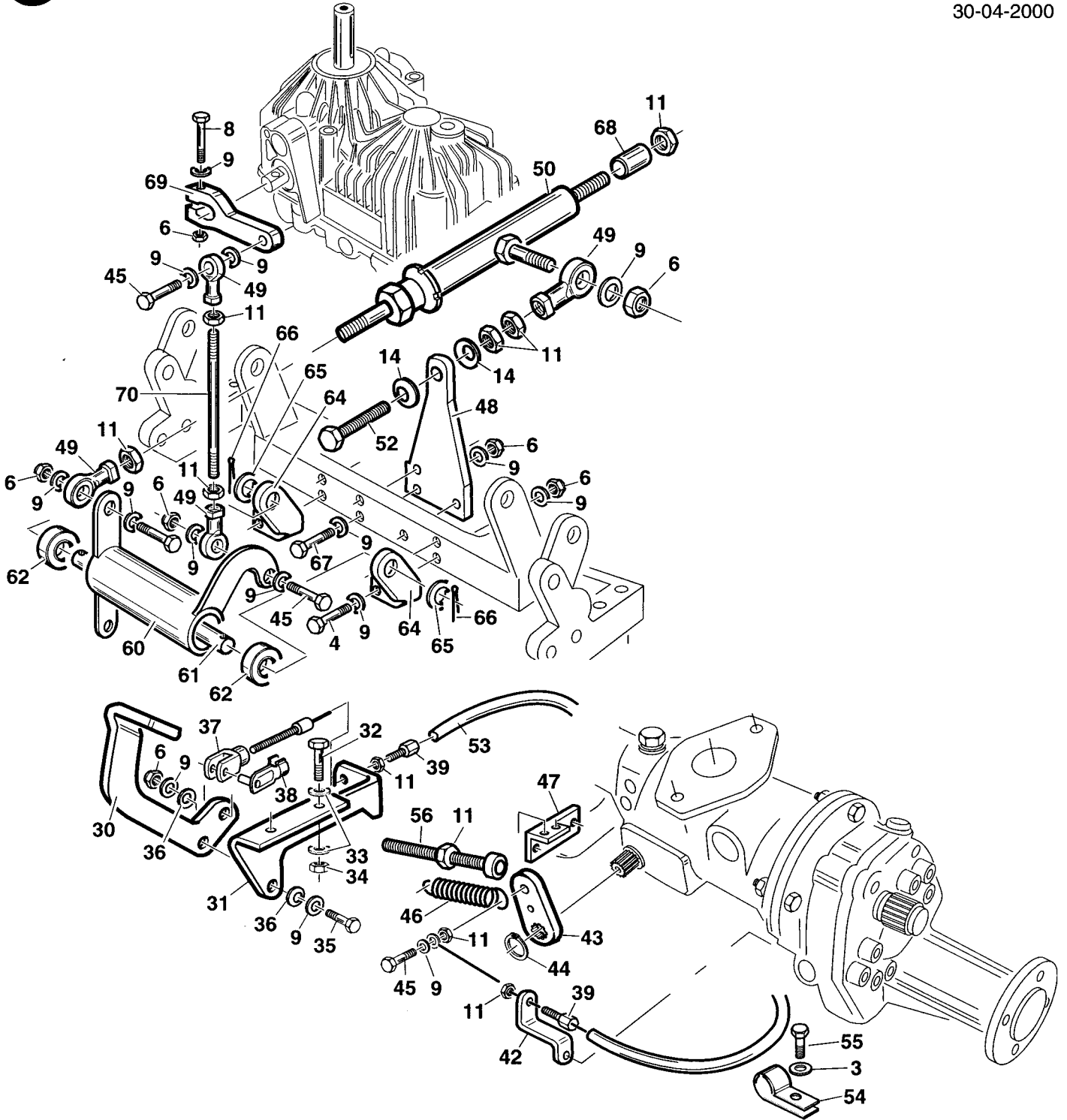

REF.	LEG.	CODE	Q.TY
3		00.68.01.0040	4
4		00.92.05.1120	4
6		00.26.04.0060	1
8		00.92.05.0130	20
9		00.68.01.0030	9
11		00.26.02.0060	2
14		00.48.00.0097	1
30		01.50Z00.4924	3
31		01.50.00.4923	6
32		00.92.03.1070	3
33		00.68.02.0030	6
34		00.26.04.0040	3
35		00.92.05.1110	2
36		00.48.00.0112	2

REF.	LEG.	CODE	Q.TY
37		00.33.01.0020	1
38		00.33.01.0021	1
39		00.13.03.0020	2
42		01.50Z00.5381	1
43		01.50Z00.5391	1
44		00.03.00.0160	1
45		00.92.05.1100	3
46		00.47.00.0060	1
47		01.50Z00.2500	1
48		01.50Z00.5441	1
49		00.78.01.0011	3
50		01.90.00.1181	1
52		00.92.05.1160	1
53		00.25.01.0110	1

REF.	LEG.	CODE	Q.TY
54		00.29.01.0031	2
55		00.90.07.0100	2
56		00.90.06.0300	1
60		01.50.00.7360	1
61		01.40.00.2780	1
62		00.22.00.0111	2
64		01.50Z00.4960	2
65		00.68.02.0070	2
66		00.18.04.0021	2
67		00.92.05.1140	3
68		01.40.00.2790	1
69		01.50.00.7370	1
70		01.40.00.2770	1



T1 - 09

T1

01-05-2000

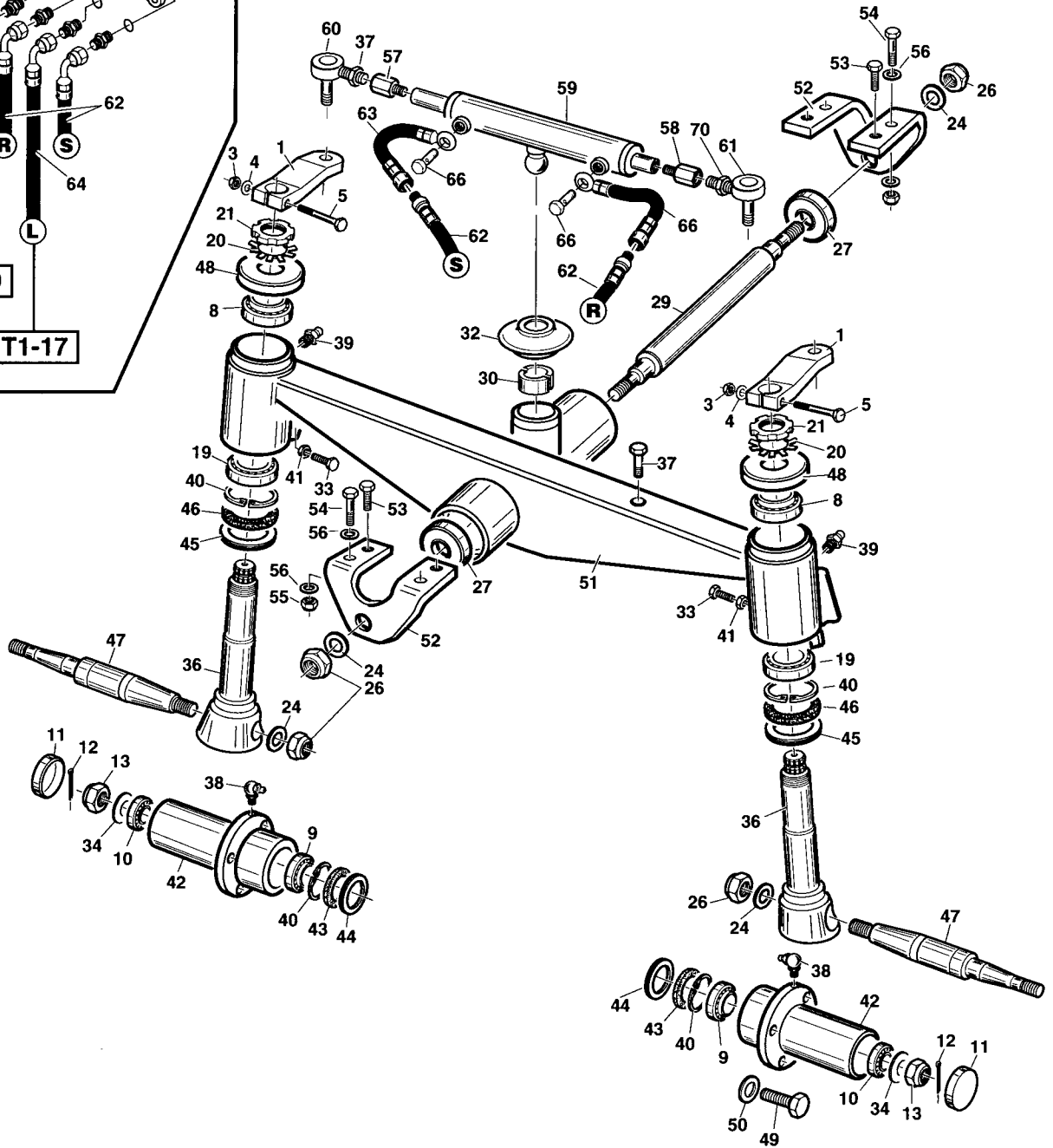
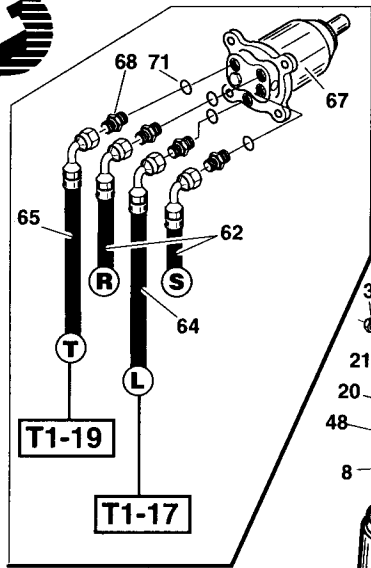

REF.	LEG.	CODE	Q.TY
1		01.01.00.0171	2
3		00.10.70.0040	2
4		00.68.01.0040	2
5		00.03.01.0055	2
8		01.90.00.0880	2
9		00.21.30.6201	2
10		00.21.20.4701	2
11		00.07.06.0047	2
12		00.18.04.0054	2
13		00.26.07.1110	2
19		00.21.35.6201	2
20		00.36.10.0070	2
21		00.36.03.2070	2
24		00.68.01.0090	2
26		00.26.04.1120	4
27		00.92.06.1080	2
29		01.50.00.6300	1
30		01.40.00.1640	1
32		00.07.01.0120	1

REF.	LEG.	CODE	Q.TY
33		00.92.06.1090	2
34		00.68.01.0080	2
36		01.40.00.2372	2
37		00.92.05.1040	2
38		00.42.00.0030	2
39		00.42.00.0020	3
40		00.03.01.0062	2
42		01.40.00.2381	2
43		00.05.40.0065	2
44		00.07.06.0066	2
45		00.07.06.0067	2
46		00.05.45.0065	2
47		01.40.00.2373	2
48		01.50.00.4590	2
49		00.92.07.3050	8
50		00.68.05.0010	8
51		01.50.00.7530	1
52		01.50.00.6580	2

REF.	LEG.	CODE	Q.TY
53		00.92.07.1070	4
54		00.92.07.0110	4
55		00.26.04.0080	4
56		00.68.01.0050	8
57		01.40.00.2700	1
58		01.40.00.2710	1
59		00.58.00.0070	1
60		00.78.10.0030	1
61		00.78.10.0040	1
62		00.41.00.1340	2
63		00.41.00.1350	2
64		00.41.00.1660	1
65		00.41.00.1650	1
66		00.41.00.0120	2
67		00.41.00.0720	1
68		00.41.00.0721	4
69		00.26.03.2111	1
70		00.26.03.2110	1
71		00.06.02.0010	4



T4 - 10A
T1 - T2 - T4

30-04-2000

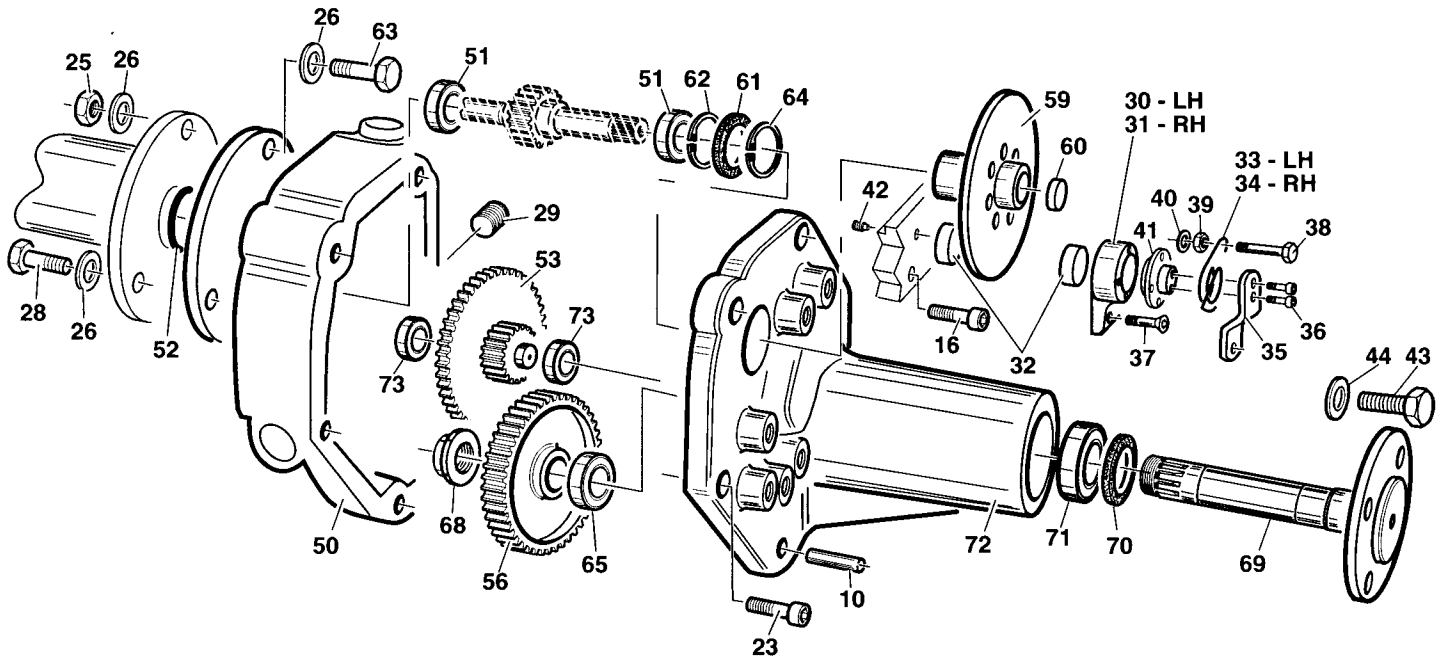
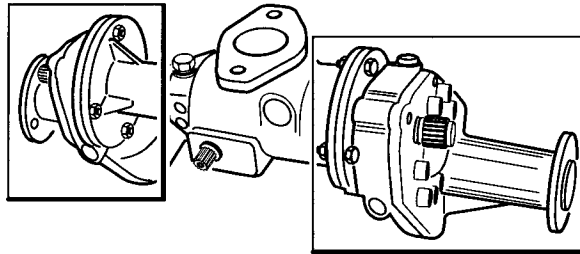

REF.	LEG.	CODE	Q.TY
10		00.83.14.2024	2
16		00.90.06.0110	4
23		00.90.06.0080	8
25		00.26.02.0080	2
26		00.68.01.0040	4
28		00.92.06.1040	2
29		00.85.00.0090	2
30		00.34.01.0030	1
31		00.34.01.0031	1
32		00.34.01.0034	1
33		00.47.00.0280	1
34		00.47.00.0290	1
35		01.50Z00.5540	1
36		00.92.03.1060	2

REF.	LEG.	CODE	Q.TY
37		00.95.05.0070	1
38		00.92.05.0160	1
39		00.26.02.0060	1
40		00.68.01.0030	1
41		00.34.01.0035	1
42		00.96.06.1040	1
43		00.92.07.3050	4
44		00.68.05.0010	4
50		01.01.00.0230	1
51		00.22.25.5201	2
52		00.06.07.0521	1
53		01.40.00.1901	1
56		01.40.00.1911	1
59		01.40.00.2101	1

REF.	LEG.	CODE	Q.TY
60		00.07.06.0032	1
61		00.05.25.2052	1
62		00.03.01.0052	1
63		00.92.06.0120	2
64		00.06.07.0202	1
65		00.21.30.6201	2
68		01.40.00.2530	2
69		01.40.00.0302	2
70		00.05.45.0062	2
71		00.21.35.6201	2
72		01.01.00.0260	2
73		00.20.17.4702	4



T1 - 11A

T1

30-04-2000

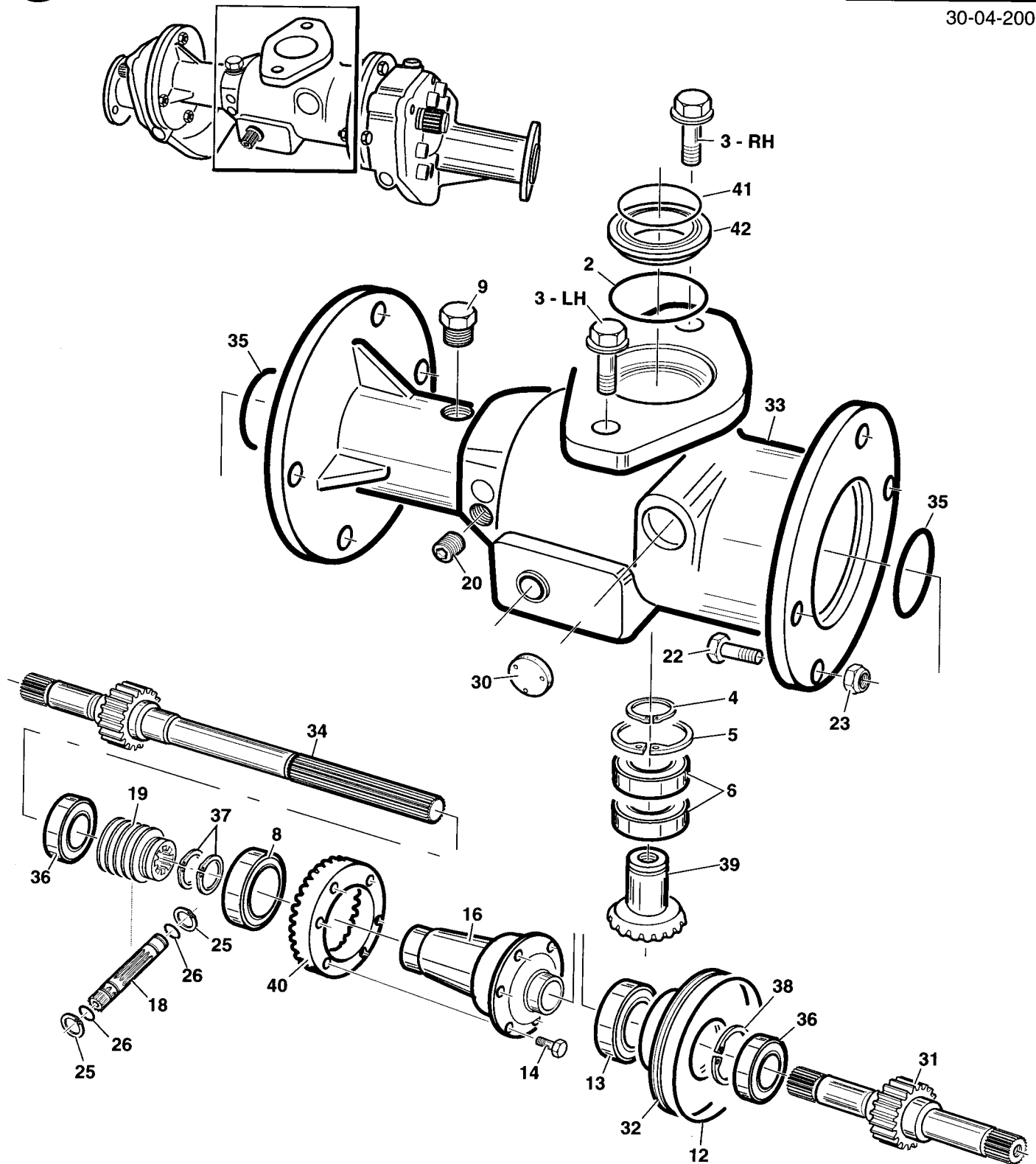

REF.	LEG.	CODE	Q.TY
2		00.06.07.0822	1
3	RH	00.92.07.2100	1
3	LH	00.92.07.3090	1
4		00.03.00.0310	1
5		00.03.01.0072	1
6		00.22.35.7201	2
8		00.22.45.7501	1
9		00.85.03.0013	1
12		00.06.07.1013	1
13		00.22.40.6801	1
14		00.90.06.0050	6

REF.	LEG.	CODE	Q.TY
16		01.90.00.0730	1
18		01.40.00.1760	1
19		01.40.00.1810	1
20		00.85.01.0030	1
22		00.92.06.0090	8
23		00.26.02.0080	8
25		00.03.00.0160	2
26		00.06.07.0150	2
30		00.07.06.0032	1
31		01.40.00.1671	1
32		01.01.00.0111	1

REF.	LEG.	CODE	Q.TY
33		01.01.00.0240	1
34		01.40.00.1681	1
35		00.06.07.0521	1
36		00.22.25.5201	2
37		00.03.00.0260	2
38		00.03.01.0052	1
39		01.40.00.2570	1
40		01.40.00.2560	1
41		00.06.07.0695	1
42		01.40.00.2660	1



T1 - 12

T1 - T2 - T4

01-05-2000

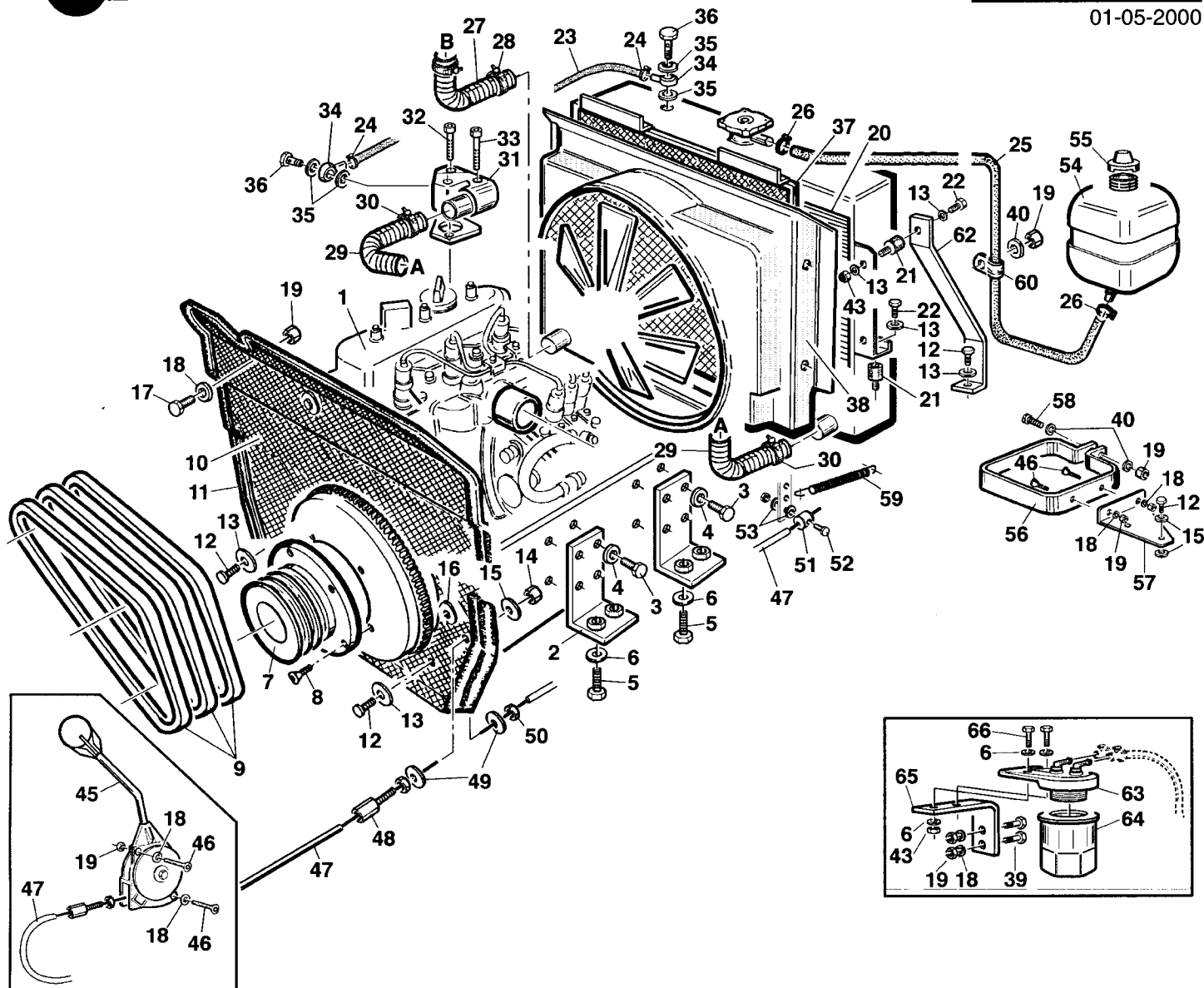

REF.	LEG.	CODE	Q.TY
1	T4-T2	00.54.01.0040	1
1	T1-T2	00.54.01.0030	1
2		01.50N00.5260	4
3		00.92.06.3050	16
4		00.68.07.0080	16
5		00.92.06.1080	8
6		00.68.01.0040	8
7		00.61.00.0500	1
8		00.90.07.1160	6
9		00.17.01.0070	3
10		01.50Z00.5010	1
11		00.11.01.2000	1,6
12		00.92.05.1070	10
13		00.68.02.0050	19
14		00.26.01.0060	4
15		00.68.01.0030	10
16		00.07.01.0031	1
17		00.92.03.1070	1
18		00.68.01.0020	9
19		00.26.04.0040	11
20		00.54.10.0040	1

REF.	LEG.	CODE	Q.TY
21		00.74.03.0070	4
22		00.92.05.1040	4
23		00.89.02.0000	0,6
24		00.29.02.0016	2
25		00.89.10.3000	0,9
26		00.29.10.0030	2
27		00.07.07.0140	1
28		00.29.02.1043	2
29		00.07.07.0120	1
30		00.29.02.1039	2
31		00.55.01.0570	1
32		00.92.05.0150	1
33		00.92.05.0170	1
34		00.41.00.0190	2
35		00.41.00.0210	4
36		00.41.00.0200	2
37		00.54.10.0041	1
38		00.54.10.0042	1
39		00.92.03.1090	2
40		00.68.02.0030	3
43		00.26.04.0060	4

REF.	LEG.	CODE	Q.TY
45		00.25.00.0070	1
46		00.95.04.0060	4
47		00.25.01.0100	1
48		00.13.03.0010	1
49		00.68.03.0030	2
50		00.26.02.0040	1
51		00.52.00.0030	1
52		00.92.02.1050	1
53		00.68.02.0020	2
54		00.75.00.0040	1
55		00.75.00.0041	1
56		01.50.00.3020	1
57		01.50F00.5650	1
58		00.92.03.1120	1
59		00.47.00.0040	1
60		00.29.00.0160	1
62		01.50.00.6510	2
63		00.55.01.0390	1
64		00.32.03.0040	1
65		01.50.00.5282	1
66		00.92.05.0100	2



T1 - 12A

T1

01-05-2000

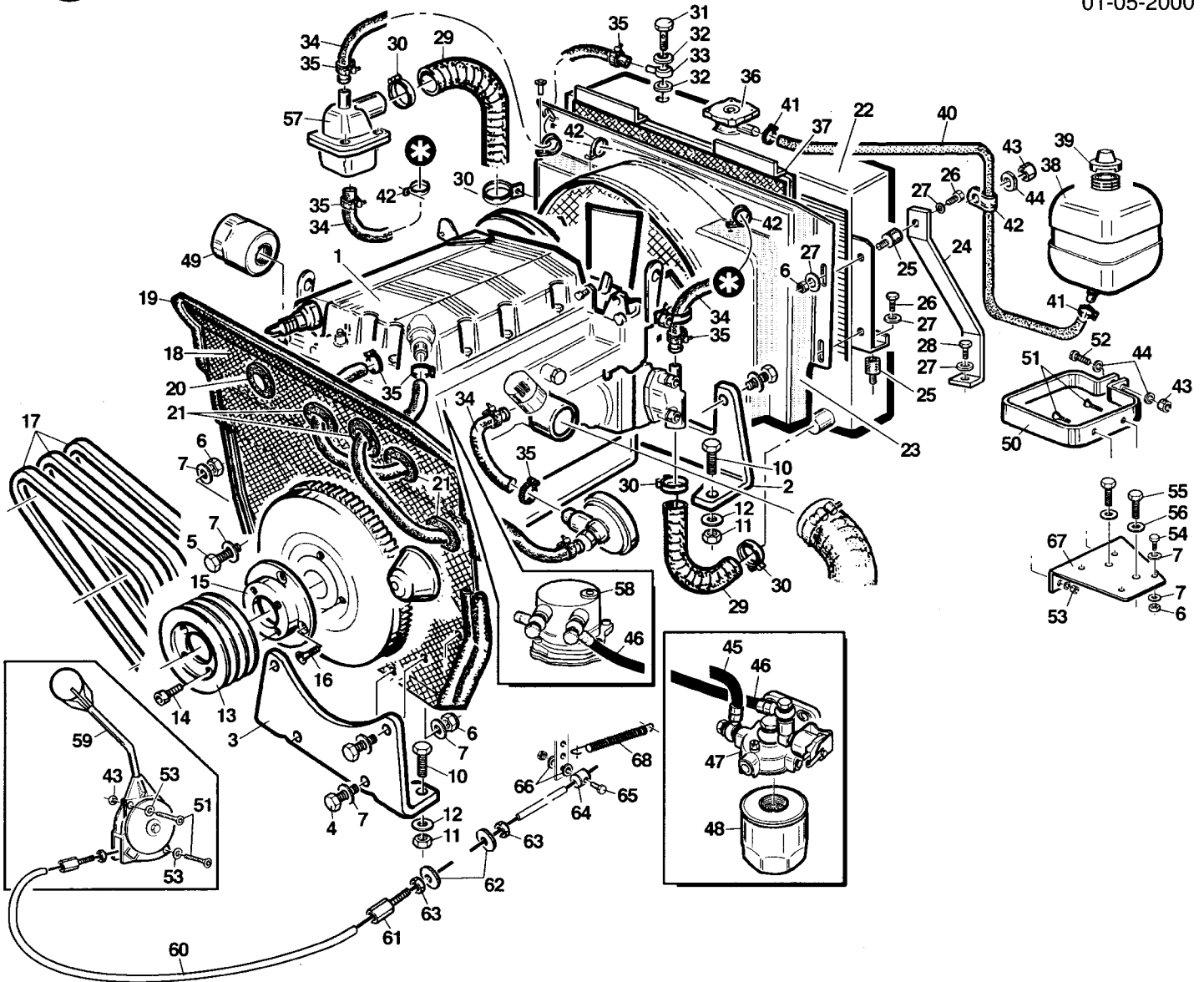

REF.	LEG.	CODE	Q.TY
1		00.54.04.0015	1
2		01.50.00.7001	1
3		01.50.00.7000	1
4		00.92.05.1110	4
5		00.92.05.1080	1
6		00.26.04.0060	11
7		00.68.01.0030	14
8		00.92.07.1070	4
9		00.68.01.0050	4
10		00.92.06.0100	4
11		00.26.04.0070	4
12		00.68.02.0070	4
13		00.61.00.0560	1
14		00.90.07.1160	6
15		01.40.00.1160	1
16		00.35.06.0040	4
17		00.17.01.0040	3
18		01.50.00.7340	1
19		00.11.01.2000	1,6
20		00.70.01.0032	1
21		00.70.01.0034	4
22		00.54.10.0040	1
23		00.54.10.0042	1

REF.	LEG.	CODE	Q.TY
24		01.50.00.6510	2
25		00.74.03.0070	4
26		00.92.05.1040	6
27		00.68.02.0050	12
28		00.92.05.1070	2
29		00.07.07.0120	1,05
30		00.29.02.1039	4
31		00.41.00.0200	1
32		00.41.00.0210	2
33		00.41.00.0190	1
34		00.69.02.0000	0,6
35		00.29.02.0016	6
36		00.54.10.0023	1
37		00.54.10.0041	1
38		00.75.00.0040	1
39		00.75.00.0041	1
40		00.89.10.3000	0,9
41		00.29.10.0030	2
42		00.29.01.0075	5
43		00.26.04.0040	7
44		00.68.02.0030	6
45		00.89.02.0001	1
46		00.89.02.0002	1

REF.	LEG.	CODE	Q.TY
47		00.55.04.0080	1
48		00.32.02.0010	1
49		00.32.02.0030	1
50		01.50.00.3020	1
51		00.95.04.0060	4
52		00.92.03.1120	1
53		00.68.01.0020	6
54		00.92.05.1070	4
55		00.92.07.1010	2
56		00.68.01.0050	2
57		00.55.04.0020	1
58		00.55.04.0160	1
59		00.25.00.0070	1
60		00.25.01.0101	1
61		00.13.03.0010	1
62		00.68.03.0030	2
63		00.26.02.0040	1
64		00.52.00.0030	1
65		00.92.02.1050	1
66		00.68.02.0020	2
67		01.50F00.5650	1
68		00.47.00.0040	1



T4 - 13

T1 - T2 - T4

01-12-99

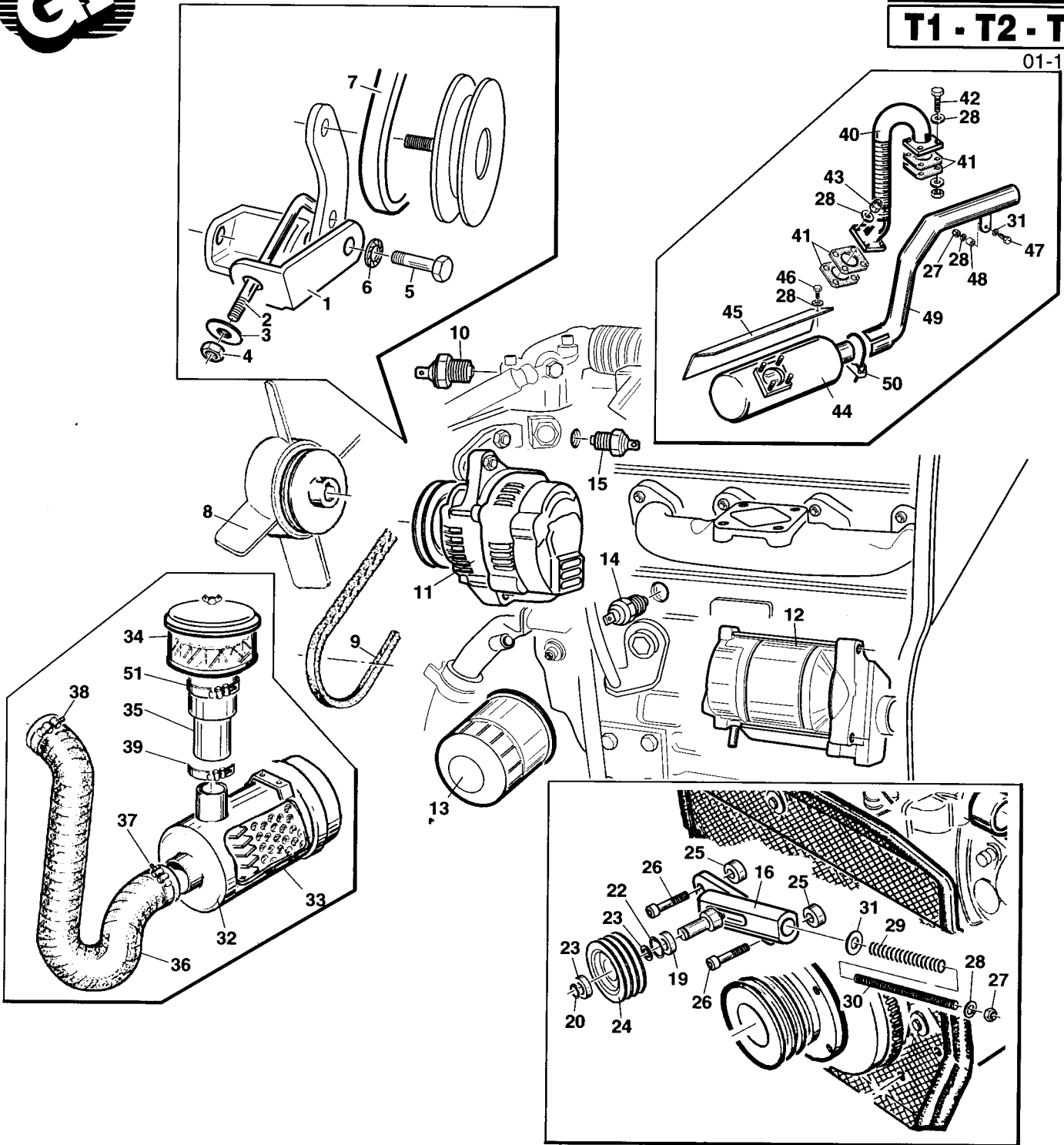

REF.	LEG.	CODE	Q.TY
1		01.50Z00.5740	1
2		01.50.00.5730	1
3		00.68.02.0030	1
4		00.26.04.0040	1
5		00.92.06.1080	1
6		00.68.07.0080	1
7		00.17.04.0220	1
8		00.55.01.0520	1
9		00.17.00.0310	1
10		00.55.01.0201	1
11		00.55.01.0550	1
12		00.55.01.0560	1
13		00.32.03.0050	1
14		00.55.01.0120	1
15		00.55.01.0200	1
16		01.50.00.4992	1

REF.	LEG.	CODE	Q.TY
19		00.22.00.0100	2
20		00.03.00.0110	1
22		01.40.00.1090	1
23		00.03.01.0160	1
24		00.61.00.0370	1
25		01.40.00.2120	2
26		00.90.07.1150	2
27		00.26.04.0060	2
28		00.68.01.0030	12
29		00.47.00.0101	1
30		01.50.00.4993	1
31		00.68.03.0040	2
32		00.55.01.0410	1
33		00.32.03.0060	1
34		00.32.03.0030	1
35		00.07.07.0150	1

REF.	LEG.	CODE	Q.TY
36		00.07.07.0130	1
37		00.29.02.1065	1
38		00.29.02.1075	1
39		00.29.02.0070	1
40		01.50.00.5180	1
41		00.55.01.0210	4
42		00.92.05.1070	4
43		00.26.01.0060	4
44		00.46.00.0040	1
45		01.50N00.4010	1
46		00.92.05.1010	2
47		00.92.05.0140	1
48		01.50.00.0770	1
49	T1	00.46.00.0042	
49	T2-T4	00.46.00.0041	1
50		00.52.01.0045	1
51		00.29.02.0090	1



T1 - 13/A

T1

01-05-2000

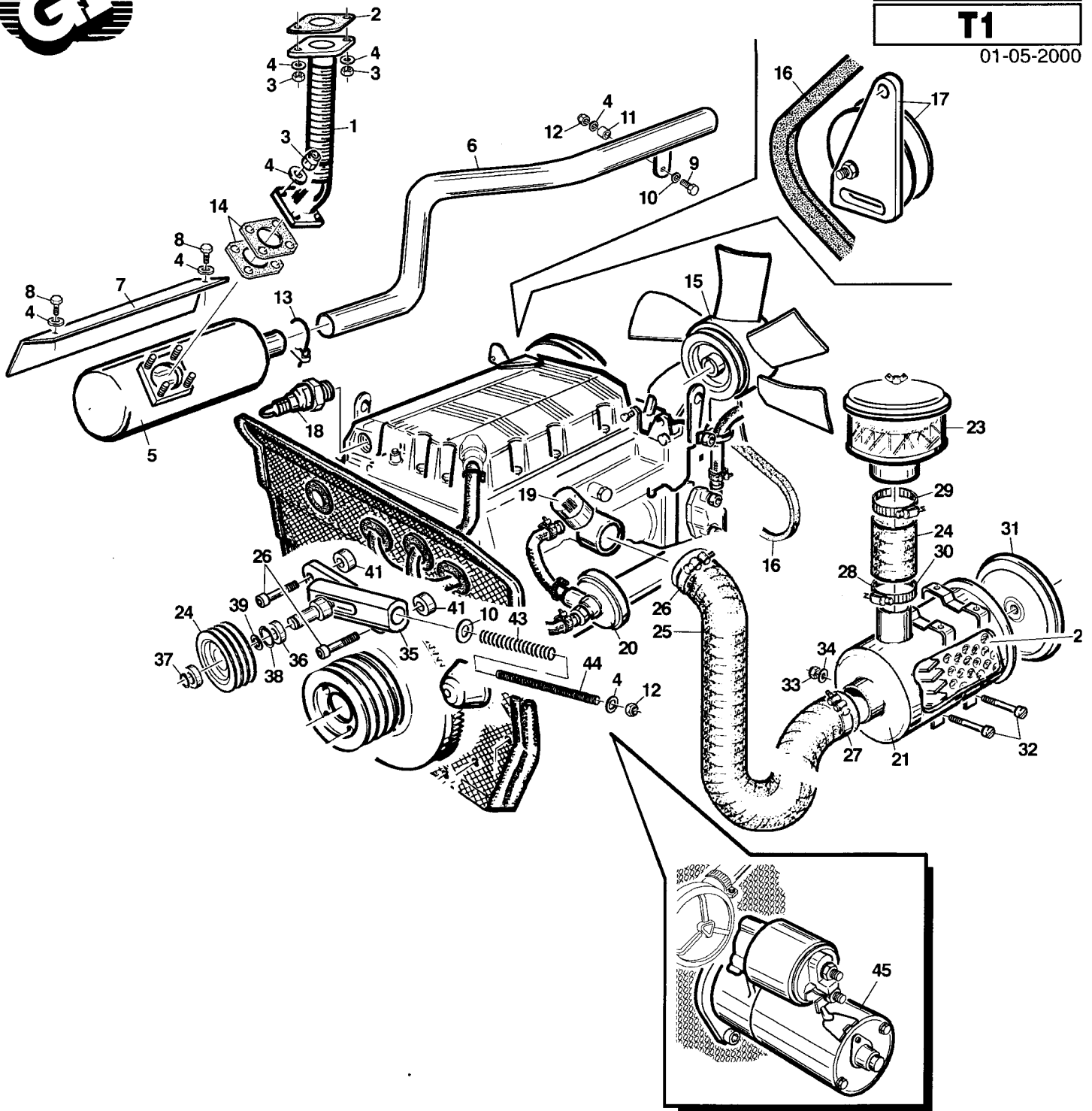

REF.	LEG.	CODE	Q.TY
1		01.50.00.4070	1
2		00.55.04.0050	2
3		00.26.01.0060	6
4		00.68.01.0030	12
5		00.46.00.0040	1
6		00.46.00.0042	1
7		01.50.00.4010	1
8		00.92.05.1010	2
9		00.92.05.0140	1
10		00.68.03.0040	2
11		01.50.00.0770	1
12		00.26.04.0060	3
13		00.52.01.0045	1
14		00.55.01.0210	2
15		00.55.04.0150	1
16		00.55.04.0120	1

REF.	LEG.	CODE	Q.TY
17		00.55.04.0180	1
18		00.55.04.0210	1
19		00.55.04.0190	1
20		00.55.04.0200	1
21		00.32.04.0010	1
22		00.32.04.0012	1
23		00.32.03.0030	1
24		00.07.07.0150	1
25		00.07.07.0130	1
26		00.29.02.1065	1
27		00.29.02.1075	1
28		00.29.02.0070	1
29		00.29.02.0080	1
30		00.32.04.0011	2
31		00.32.04.0013	1
32		00.91.06.0150	2

REF.	LEG.	CODE	Q.TY
33		00.26.02.0040	2
34		00.68.01.0020	2
35		01.50.00.4992	1
36		00.22.00.0100	2
37		00.03.00.0110	1
38		01.40.00.1090	1
39		00.03.01.0160	1
40		00.61.00.0370	1
41		01.40.00.2120	2
42		00.90.07.1150	2
43		00.47.00.0101	1
44		01.50.00.4993	1
45		00.55.04.0100	1



T1 - 14

T1

01-05-2000

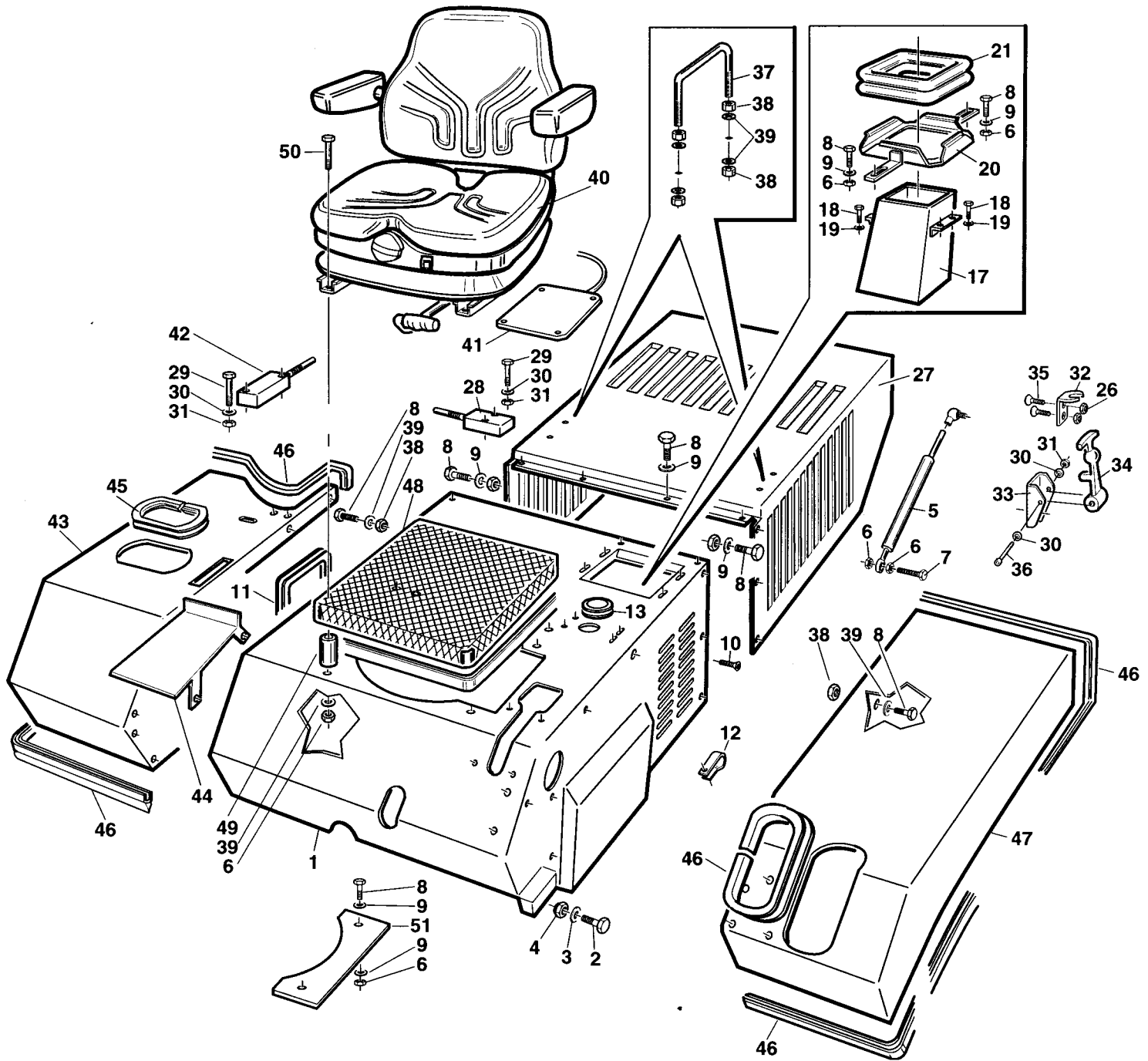

REF.	LEG.	CODE	Q.TY
1		01.50F00.5140	1
2		00.92.07.0130	2
3		00.68.01.0050	2
4		00.26.04.0080	2
5		00.99.00.0200	2
6		00.26.04.0060	5
7		00.92.05.1100	2
8		00.92.05.1070	20
9		00.68.01.0030	14
10		00.95.05.0040	2
11		00.11.01.1000	0.6
12		00.29.01.0080	2
13		00.07.01.0031	1
17		01.50.00.3761	1
18		00.92.01.1040	4

REF.	LEG.	CODE	Q.TY
19		00.68.01.0020	2
20		01.50.00.4622	1
21		00.07.02.0030	0.5
25		00.92.03.1070	2
26		00.26.04.0040	4
27		01.50F00.5150	1
28		00.40.00.0041	1
29		00.90.02.0120	3
30		00.68.01.0009	8
31		00.26.04.0020	3
32		01.50Z00.6350	2
33		01.50Z00.6340	2
34		00.07.02.0050	2
35		00.95.04.0020	4
36		00.90.02.0140	2

REF.	LEG.	CODE	Q.TY
37		01.50Z00.7220	2
38		00.26.02.0060	16
39		00.68.02.0050	20
40		00.73.00.0040	1
41		00.40.00.0560	1
42		00.40.00.0041	1
43		01.50F00.5300	1
44		01.50Z00.5930	1
45		00.11.01.2000	0,6
46		00.11.01.1000	3,6
47		01.50F00.7210	1
48		01.50.00.7600	1
49		01.40.00.2740	4
50		00.90.06.0080	4



T4 - 16
T1 - T2 - T4

01-05-2000

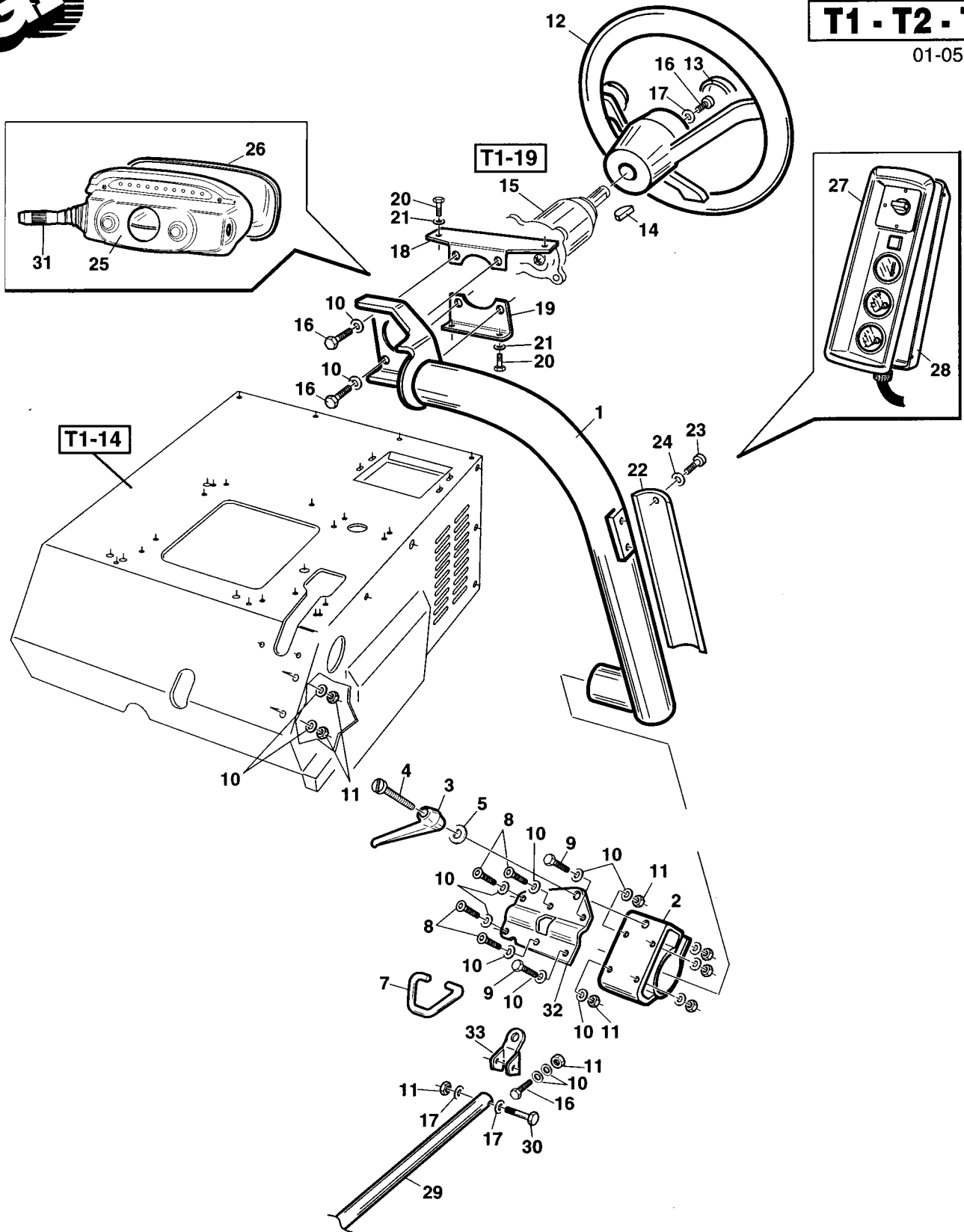

REF.	LEG.	CODE	Q.TY
1		01.50F00.5560	1
2		01.50F00.5640	1
3		00.44.02.0070	1
4		00.98.00.0010	0,11
5		00.68.02.0070	1
7		01.50F00.5620	1
8		00.95.05.0040	4
9		00.92.05.1080	2
10		00.68.01.0030	11
11		00.26.04.0060	3
12		00.25.03.0020	1

REF.	LEG.	CODE	Q.TY
13		00.25.03.0021	1
14		00.43.05.0090	1
15		00.41.00.0720	1
16		00.92.05.1070	5
17		00.68.02.0050	3
18		01.50N00.5770	1
19		01.50Z00.5780	1
20		00.91.05.1070	4
21		00.68.01.0010	4
22		01.50Z00.5840	1
23		00.91.04.0070	3

REF.	LEG.	CODE	Q.TY
24		00.68.01.0009	3
25		01.30.00.0350	1
26		01.30.00.0360	1
27		01.30.00.0370	1
28		01.30.00.0380	1
29		01.90.00.1190	1
30		00.92.05.1120	1
31		00.40.00.0880	1
32		01.50.00.5611	1
33		01.50.00.5612	1



T1 - 17

T1

01-05-2000

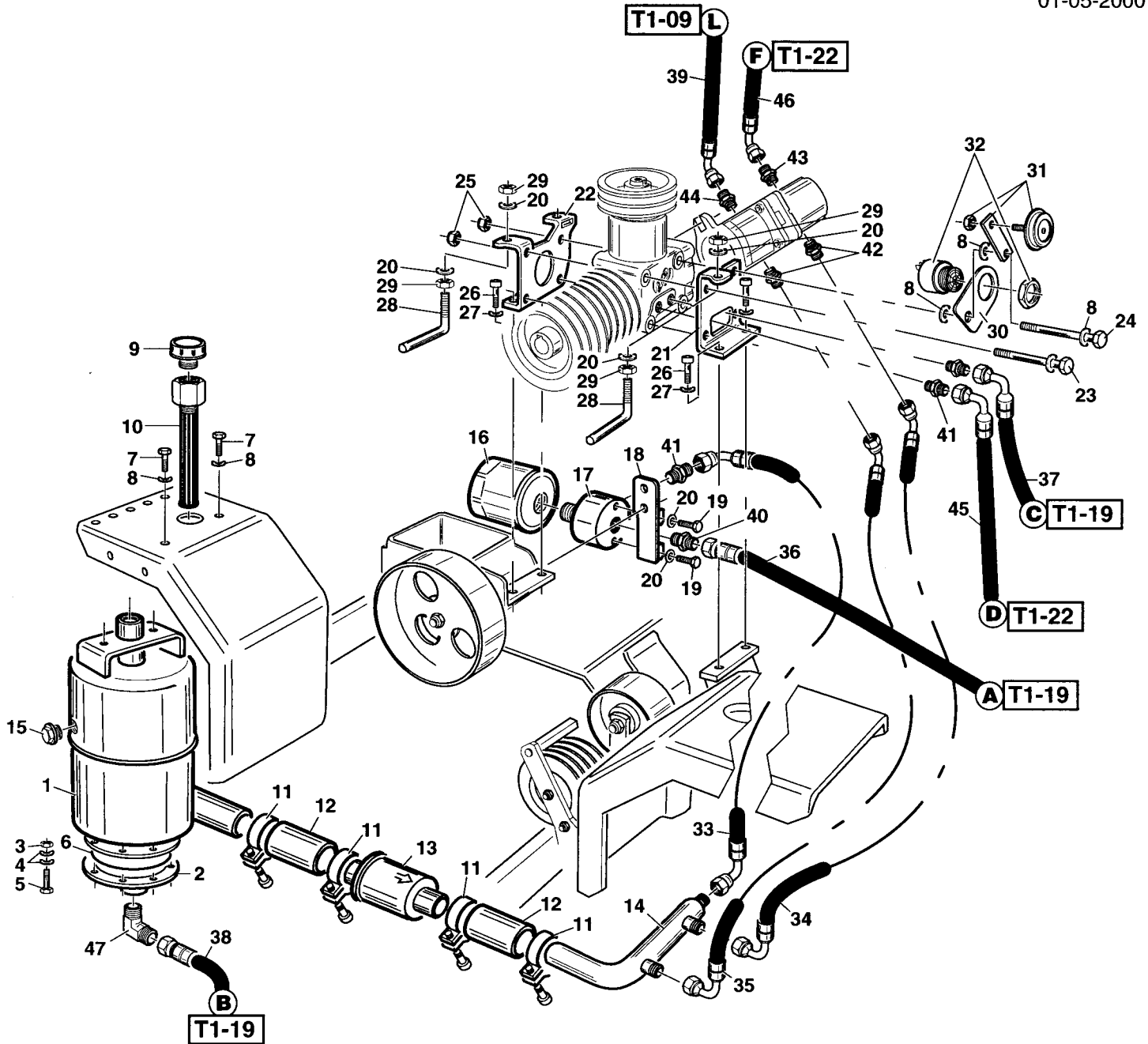

REF.	LEG.	CODE	Q.TY
1		00.75F00.0071	1
2		00.75F00.0072	1
3		00.26.04.0040	8
4		00.68.01.0020	16
5		00.92.03.1070	8
6		00.06.07.1203	1
7		00.92.06.1040	2
8		00.68.01.0040	5
9		00.85.03.0015	1
10		00.32.03.0070	1
11		00.29.04.0140	4
12		00.89.04.0040	0.2
13		00.32.03.0080	1
14		01.50.00.5430	1
15		00.85.03.0004	1
16		00.32.00.0080	1

REF.	LEG.	CODE	Q.TY
17		01.40.00.1820	1
18		01.50Z00.4675	1
19		00.92.05.1040	2
20		00.68.01.0030	6
21		01.50.00.7280	1
22		01.50.00.7290	1
23		00.92.06.0220	3
24		00.92.06.0230	1
25		00.26.04.0070	4
26		00.90.07.0100	4
27		00.68.04.0100	4
28		01.50.00.2040	2
29		00.26.02.0040	4
30		01.50Z00.5520	1
31		00.40.00.0240	1
32		00.40.00.0221	1

REF.	LEG.	CODE	Q.TY
33		00.41.00.1590	1
34		00.41.00.1600	1
35		00.41.00.1610	1
36		00.41.00.1620	1
37		00.41.00.1630	1
38		00.41.00.1640	1
39		00.41.00.1660	1
40		00.41.00.0784	1
41		00.41.00.0100	3
42		00.41.00.0821	2
43		00.41.00.0812	1
44		00.41.00.0814	1
45		00.41.00.1190	1
46		00.41.00.1180	1
47		00.41.00.0758	1



T1 - 18

T1

01-05-2000

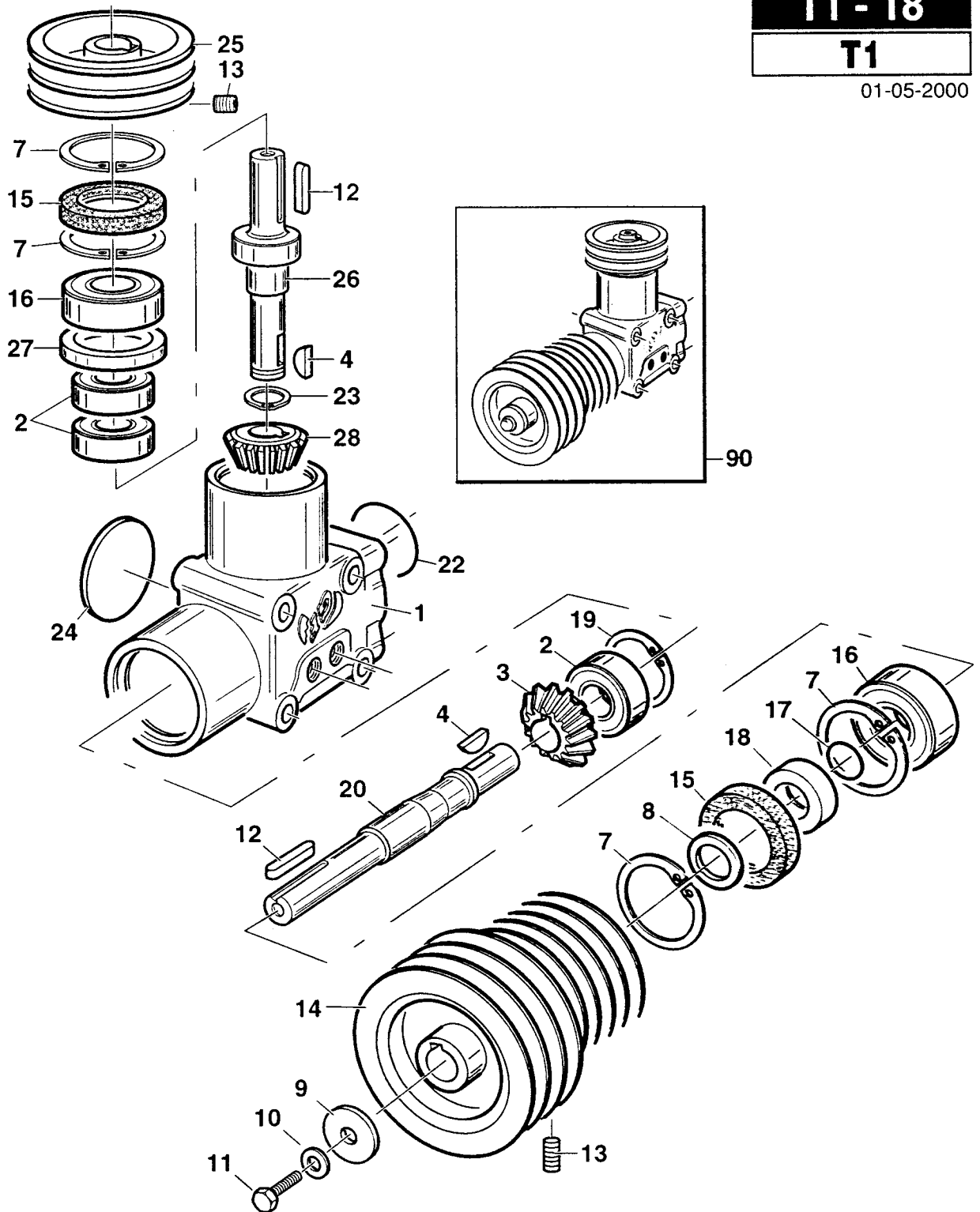

REF.	LEG.	CODE	Q.TY
1		01.01.00.0250	1
2		00.22.00.0400	3
3		01.40.00.0132	1
4		01.40.00.2052	2
5		00.85.01.0030	1
6		00.85.01.0031	1
7		00.03.01.0062	4
8		00.68.06.0199	1
9		00.68.08.0303	1
10		00.68.01.0040	1
11		00.92.06.1060	1
12		00.43.00.0110	2
13		00.96.05.0010	2
14		00.61.00.0510	1

REF.	LEG.	CODE	Q.TY
15		00.05.40.2062	2
16		00.22.25.6202	2
17		00.06.07.0250	1
18		01.40.00.2250	1
19		00.03.01.0052	1
20		01.40.00.2420	1
22		00.06.07.0584	1
23		00.03.10.0020	1
24		00.07.06.0062	1
25		00.61.00.0520	1
26		01.40.00.2430	1
27		01.40.00.2440	1
28		01.40.00.0131	1
90		01.90.00.1541	1



T1 - 19

T1

01-05-2000

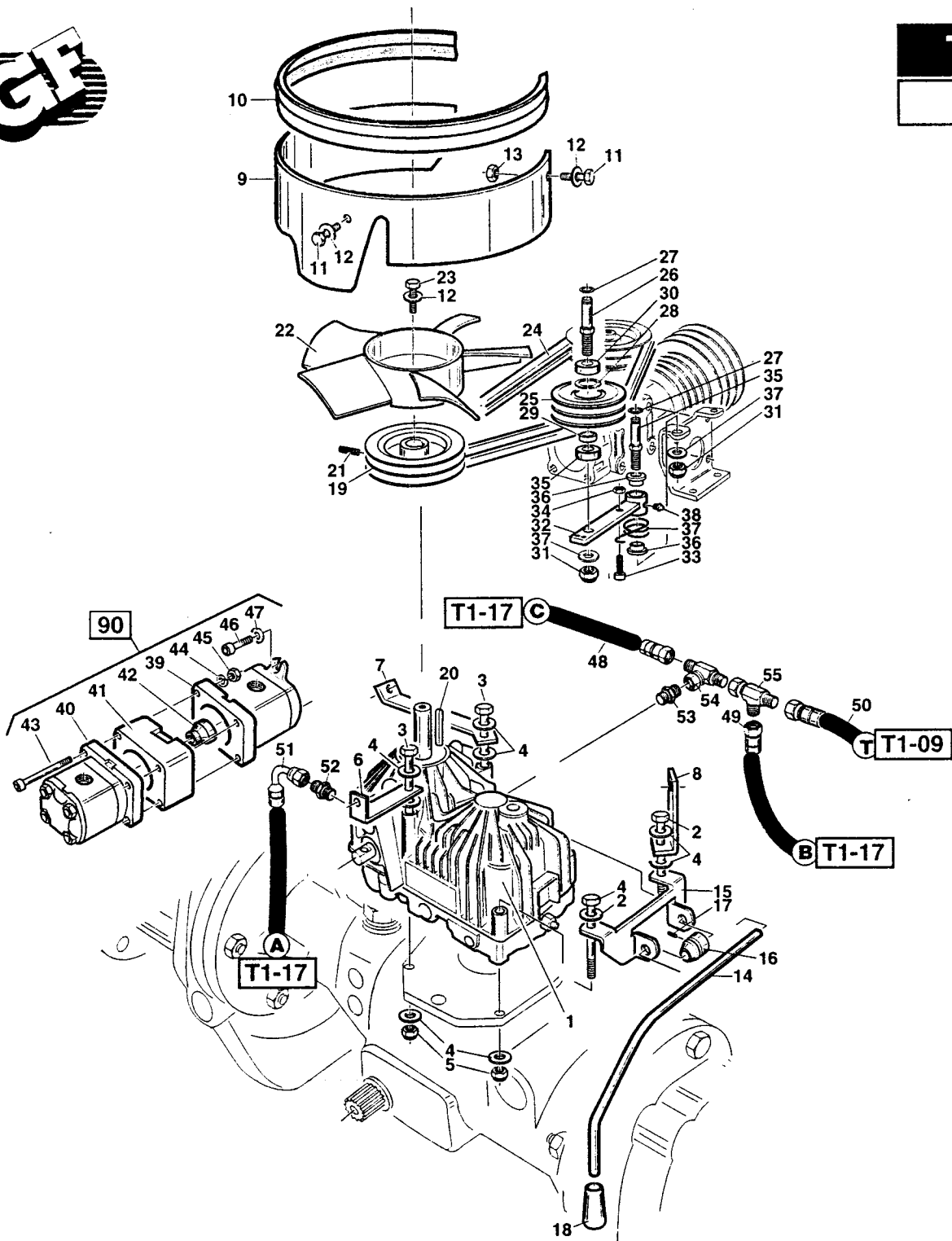

REF.	LEG.	CODE	Q.TY
1		00.54.00.1110	1
2		00.92.05.0290	2
3		00.92.05.0220	2
4		00.68.01.0030	4
5		00.26.04.0060	4
6		01.50.00.7914	1
7		01.50.00.7515	1
8		01.50.00.7513	1
9		01.50.00.7510	1
10		00.11.01.2000	0,8
11		00.92.03.1070	3
12		00.68.01.0020	7
13		00.26.04.0040	3
14		01.50.00.7540	1
15		01.50.00.7520	1
16		01.40.00.2720	1
17		00.96.04.0010	1
18		00.07.03.0010	1

REF.	LEG.	CODE	Q.TY
19		00.61.00.0550	1
20		00.43.05.0035	1
21		00.96.05.0030	2
22		00.55.04.0170	1
23		00.92.03.1060	4
24		00.17.01.0150	2
25		00.61.00.0160	1
26		01.40.00.0231	1
27		00.30.00.0110	2
28		00.03.01.0160	1
29		01.40.00.1090	1
30		00.22.00.0100	2
31		00.26.03.0090	2
32		01.50.00.0172	1
33		00.92.05.1080	1
34		00.26.04.0060	1
35		01.40.00.2700	1
36		01.20.00.0010	2
37		00.68.01.0050	2

REF.	LEG.	CODE	Q.TY
38		00.42.00.0010	1
39		00.41.00.1561	1
40		00.41.00.1562	1
41		00.41.00.1563	1
42		00.41.00.1564	1
43		00.90.04.0180	4
44		00.68.04.0040	4
45		00.26.02.0040	4
46		00.90.07.0100	2
47		00.68.01.0040	2
48		00.41.00.1630	1
49		00.41.00.1640	1
50		00.41.00.1650	1
51		00.41.00.1620	1
52		00.41.000914	1
53		00.41.00.0819	1
54		00.41.00.0762	1
55		00.41.00.0732	1
90		00.41.00.1560	1



T1 - 20

T1

01-05-2000

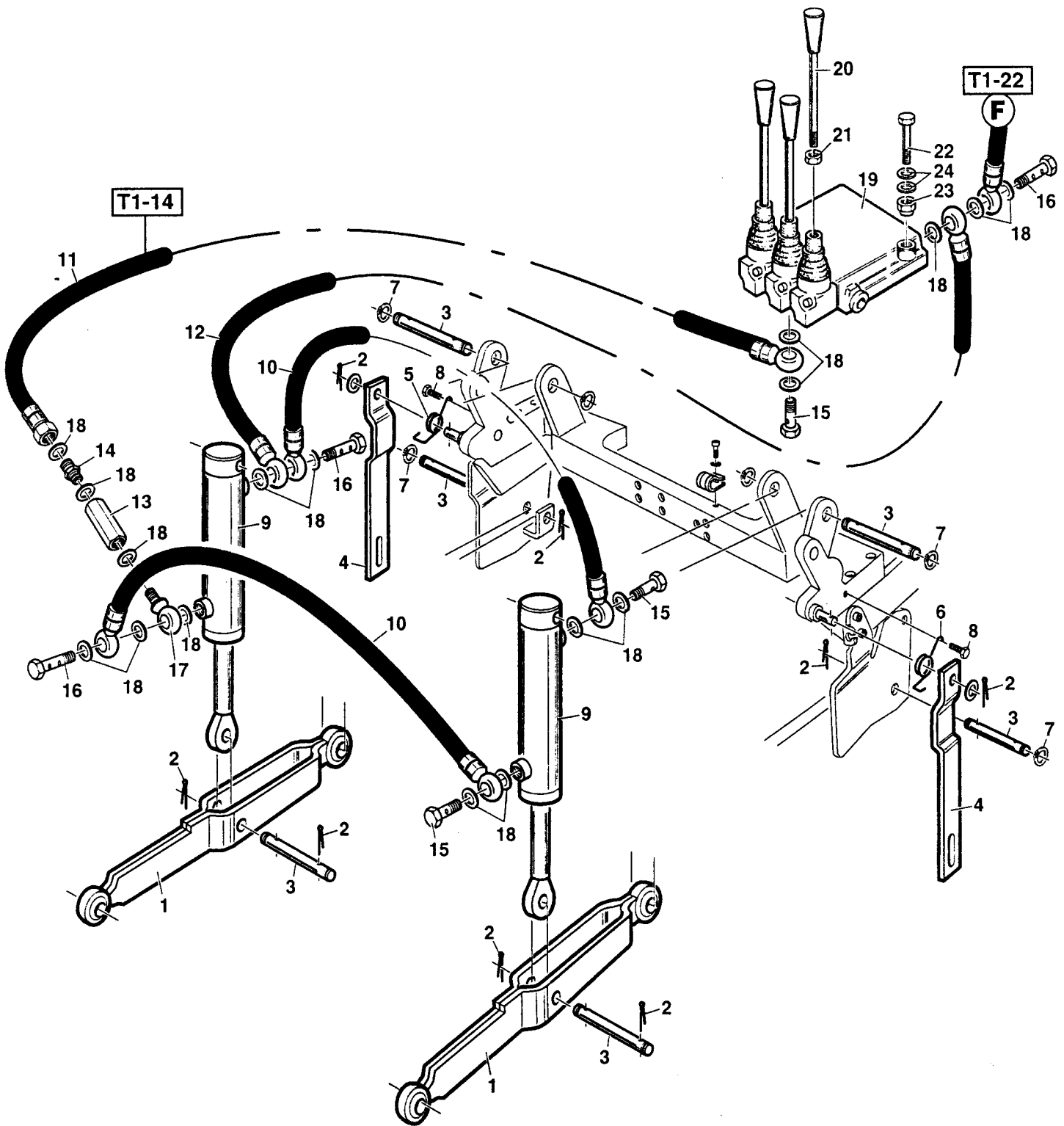

REF.	LEG.	CODE	Q.TY
1		01.50.00.7420	2
2		00.18.04.0075	8
3		01.40.00.2690	6
4		01.50.00.7570	2
5		00.47.00.0290	1
6		00.47.00.0280	1
7		00.03.10.0016	2
8		00.92.05.1040	2
9		00.58.00.0100	2
10		00.41.00.1670	2
11		00.41.00.1690	1
12		00.41.00.1680	1

REF.	LEG.	CODE	Q.TY
13		00.41.00.0290	1
14		00.41.00.0450	1
15		00.41.00.0120	3
16		00.41.00.0124	3
17		00.41.00.0240	1
18		00.41.00.0060	18
19		00.41.00.0340	1
20		00.41.00.0330	3
21		00.26.02.0060	3
22		00.92.03.0150	1
23		00.26.02.0040	2
24		00.68.01.0020	4



T1 - 21
T1

30-04-2000

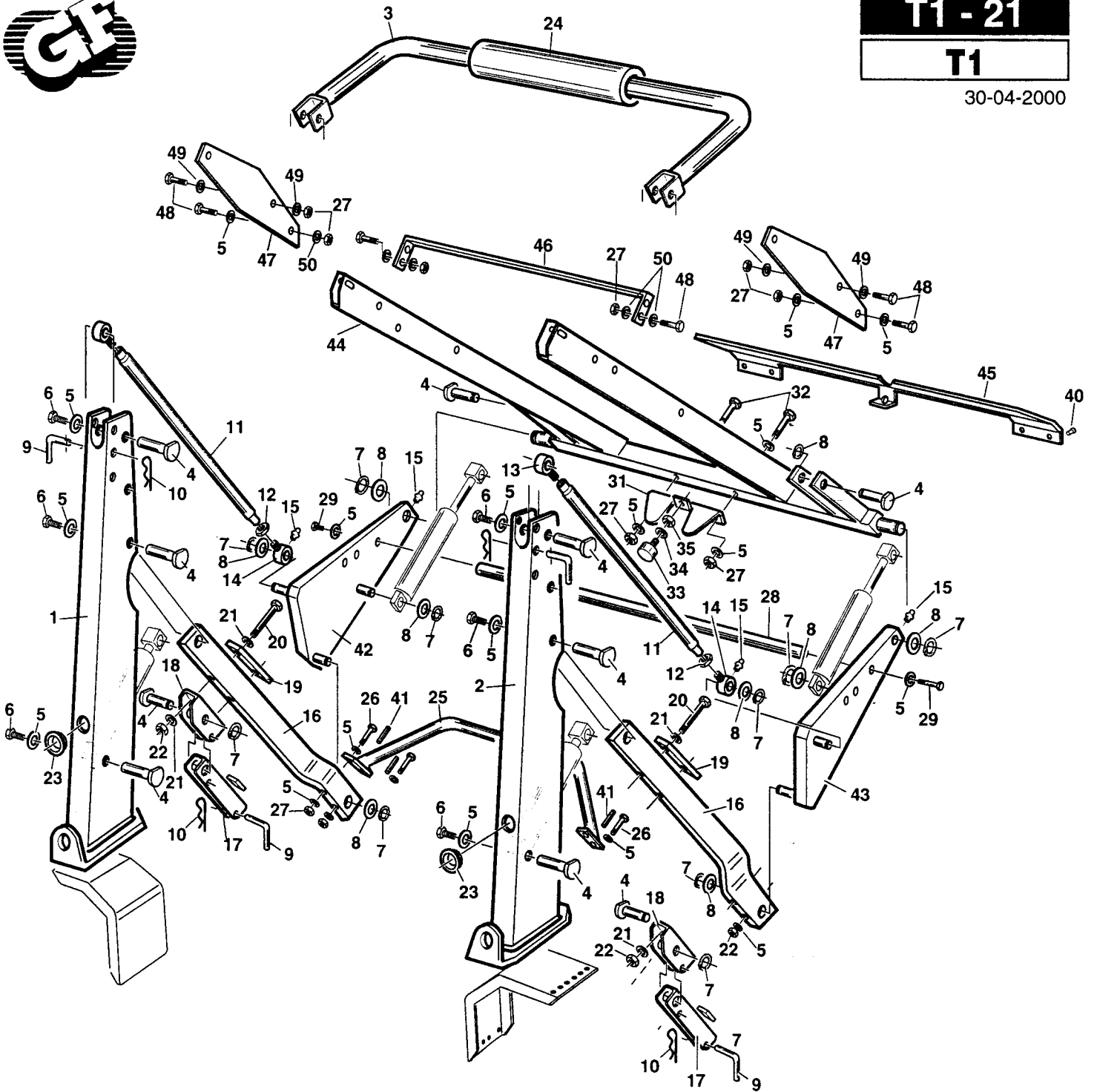

REF.	LEG.	CODE	Q.TY
1		01.50F00.5031	1
2		01.50F00.5032	1
3		01.50F00.2390	1
4		01.50.00.2310	10
5		00.68.02.0050	26
6		00.92.05.1070	6
7		00.03.10.0020	10
8		00.68.01.0090	10
9		01.50.00.2441	4
10		00.18.00.1010	4
11		01.50F00.5690	2
12		00.26.03.1110	2
13		01.90.00.0530	2
14		01.90.00.0531	2

REF.	LEG.	CODE	Q.TY
15		00.42.00.0010	8
16		01.50F00.5050	2
17		01.50F00.2440	2
18		01.50F00.5070	2
19		01.50F00.5080	4
20		00.92.06.0190	4
21		00.68.01.0040	8
22		00.26.04.0070	4
23		00.07.01.0032	2
24		00.07.05.0030	1
25		01.50F00.5090	1
26		00.92.05.0220	4
27		00.26.04.0060	7
28		01.50F00.5750	1

REF.	LEG.	CODE	Q.TY
29		00.92.05.0140	2
31		01.50N00.3430	1
32		00.92.05.0160	3
33		00.74.01.0090	1
34		00.68.02.0070	1
35		00.26.02.0080	1
41		00.83.16.0020	4
42		01.50.00.7430	1
43		01.50.00.7440	1
44		01.50F00.2251	1
45		01.50.00.7490	1
46		01.50.00.5450	1
47		01.50.00.7480	2
48		00.92.05.1120	7
49		00.68.03.0040	4
50		00.68.01.0030	6



T1 - 22

T1

01-05-2000

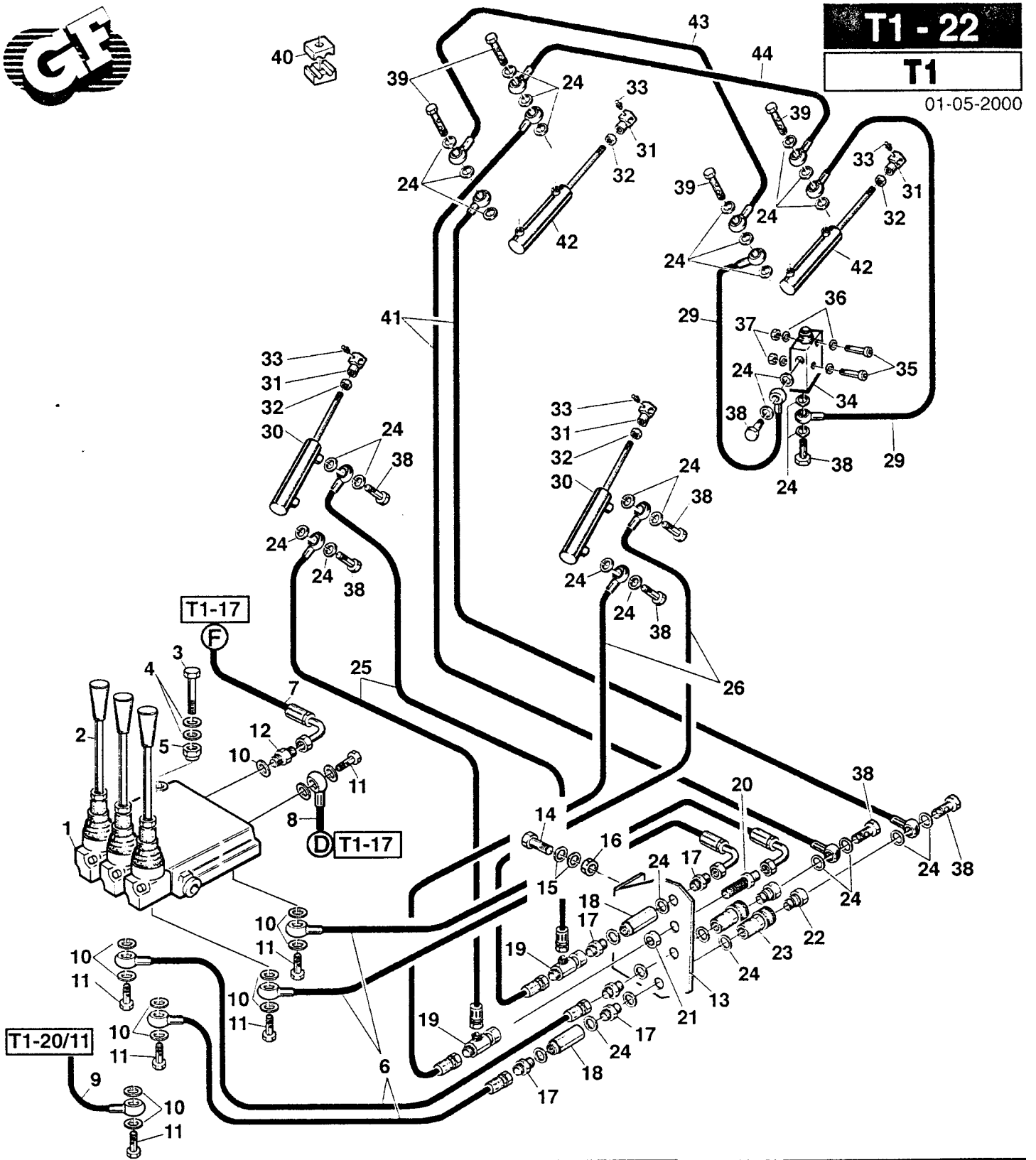

REF.	LEG.	CODE	Q.TY
1		01.41.00.0340	1
2		00.41.00.0330	3
3		00.92.03.0150	2
4		00.68.01.0020	4
5		00.26.02.0040	2
6		00.41.00.0380	4
7		00.41.00.1680	1
8		00.41.00.1190	1
9		00.41.00.1690	1
10		00.41.00.0070	13
11		00.41.00.0250	6
12		00.41.00.0100	1
13		01.50Z00.2570	1
14		00.92.05.1080	2

REF.	LEG.	CODE	Q.TY
15		00.68.01.0030	4
16		00.26.02.0060	2
17		00.41.00.0450	5
18		00.41.00.0291	2
19		00.41.00.0350	3
20		00.41.00.0360	1
21		00.41.00.0370	1
22		00.41.00.0470	2
23		00.41.00.0460	2
24		00.41.00.0060	18
25		00.41.00.1010	2
26		00.41.00.1020	2
29		00.41.00.0540	2
30		00.58N00.0030	2

REF.	LEG.	CODE	Q.TY
31		01.40.00.0780	4
32		00.26.03.1110	4
33		00.42.00.0010	8
34		00.41.00.0530	1
35		00.90.03.0170	2
36		00.68.01.0010	4
37		00.26.01.0030	2
38		00.41.00.0120	8
39		00.41.00.0124	4
40		00.41.00.0440	6
41		00.41.00.1001	2
42		00.58N00.0040	2
43		00.41.00.0420	1
44		00.41.00.0430	1



T4 - 25
T1 - T2 - T4

01-05-2000

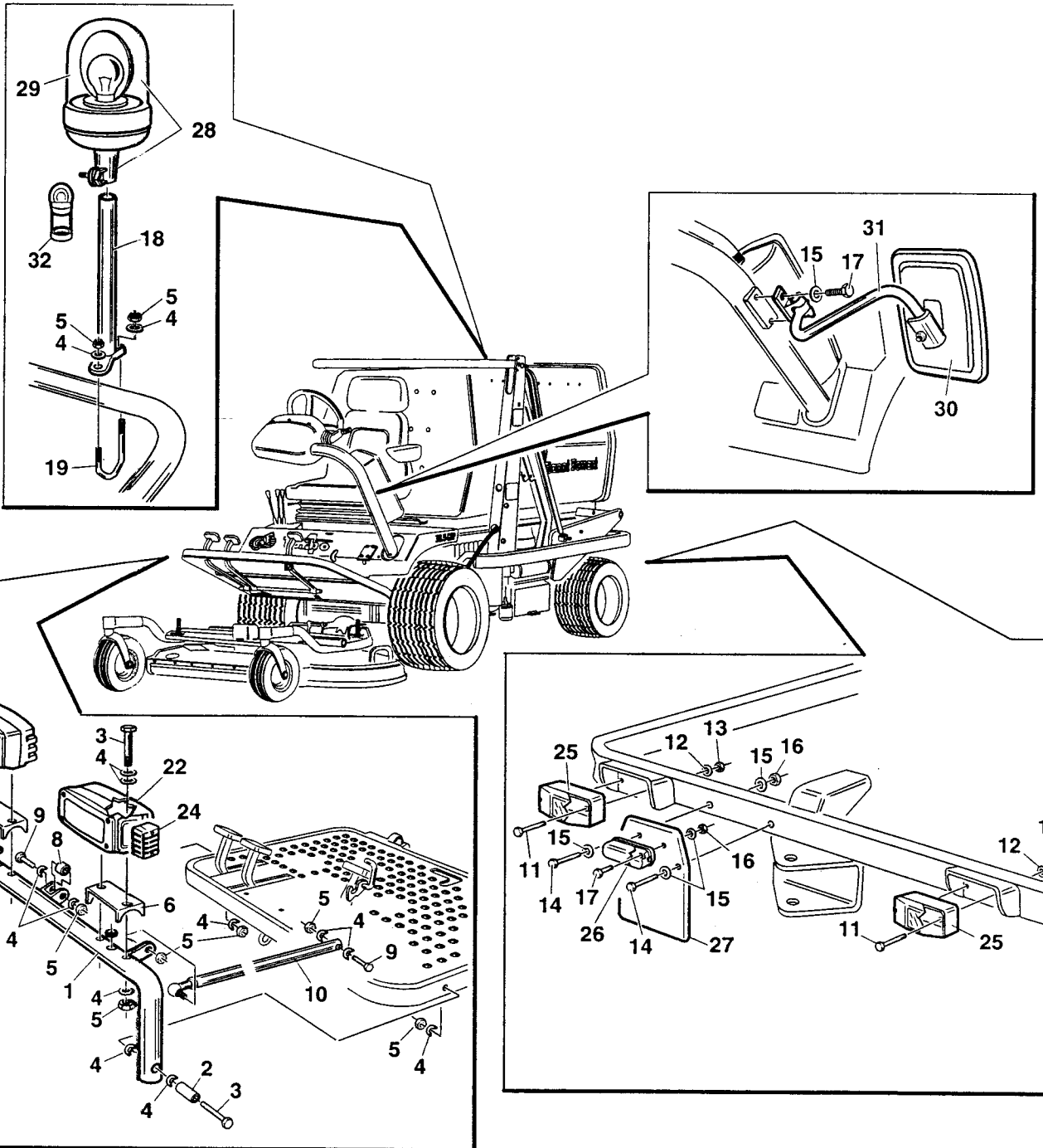

REF.	LEG.	CODE	Q.TY
1		01.50F00.5910	1
2		01.50.00.5950	1
3		00.92.05.0200	6
4		00.68.02.0050	23
5		00.26.04.0060	12
6		01.50Z00.5860	2
7		00.07.01.0030	2
8		00.55.01.0300	1
9		00.92.05.1120	2
10		01.90.00.1190	1

REF.	LEG.	CODE	Q.TY
11		00.92.02.0150	4
12		00.68.01.0010	4
13		00.26.04.0030	4
14		00.92.03.0170	2
15		00.68.01.0020	8
16		00.26.04.0040	4
17		00.92.03.1070	4
18		01.50.00.5890	1
19		01.50.00.5900	1
21		00.40.00.0840	1

REF.	LEG.	CODE	Q.TY
22		00.40.00.0850	1
23		00.40.00.0860	1
24		00.40.00.0870	1
25		00.40.00.0580	2
26		00.40.00.0550	1
27		00.40.00.0540	1
28		00.40.00.0490	1
29		00.40.00.0480	1
30		00.99.00.0210	1
31		00.99.00.0211	1



Gianni Ferrari s.r.l.

A - 25
A - 27

cm. 130 - R.C.

TURBO
2
TURBO
4

PIATTO CM. 130 R.C.

TONDEUSE CM. 130 R.C.

MÄHWERK CM. 130 R.C.

MOWERDECK CM. 130 R.C.

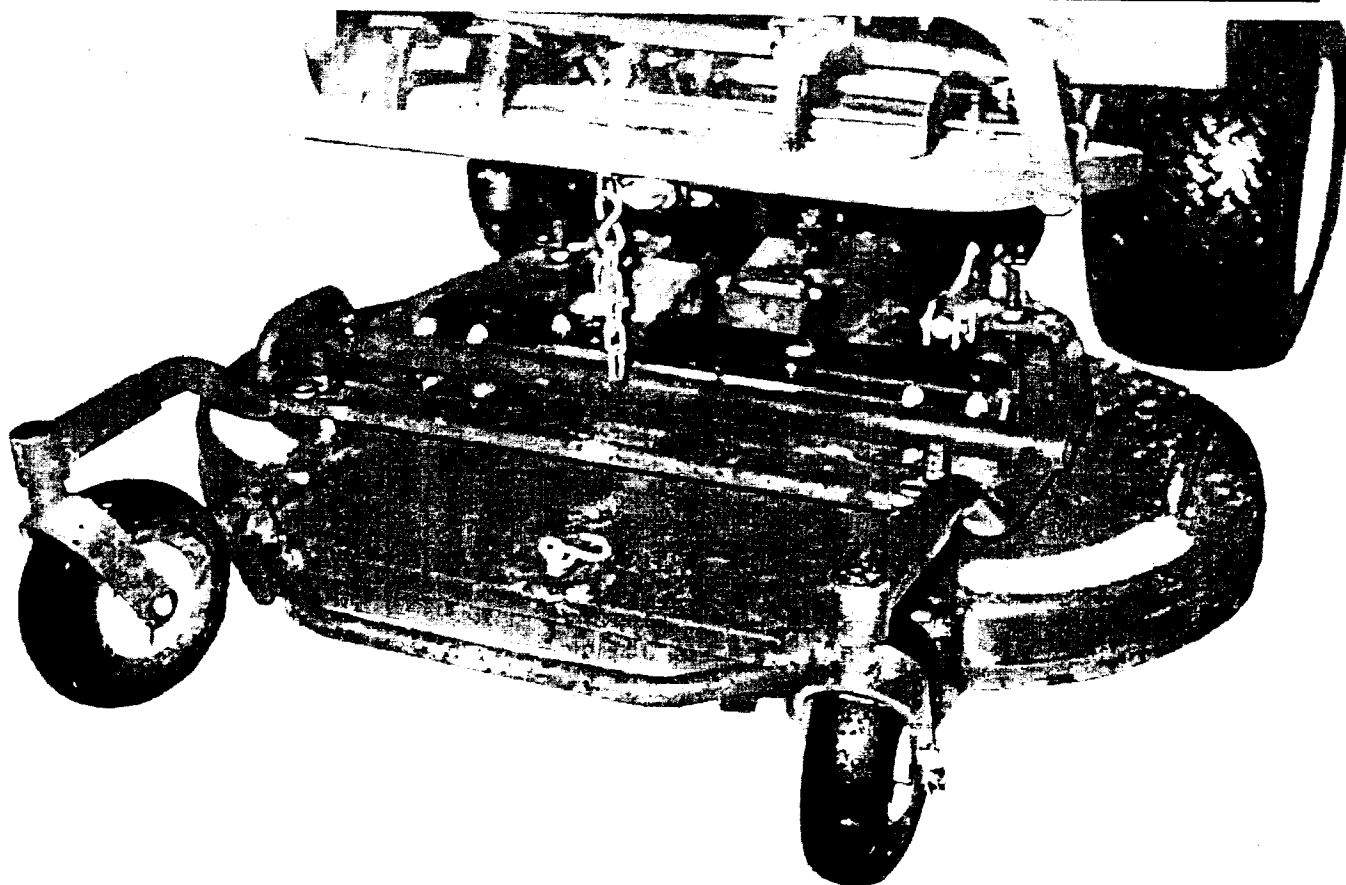

CATALOGO PARTI DI RICAMBIO
CATALOGUE PIECES DETACHEES
ERSATZTEILKATALOG
PARTS MANUAL

01. 2000



cm. 130 - R.C.

A - 27

T4 - T2 - T1

01-06-2000

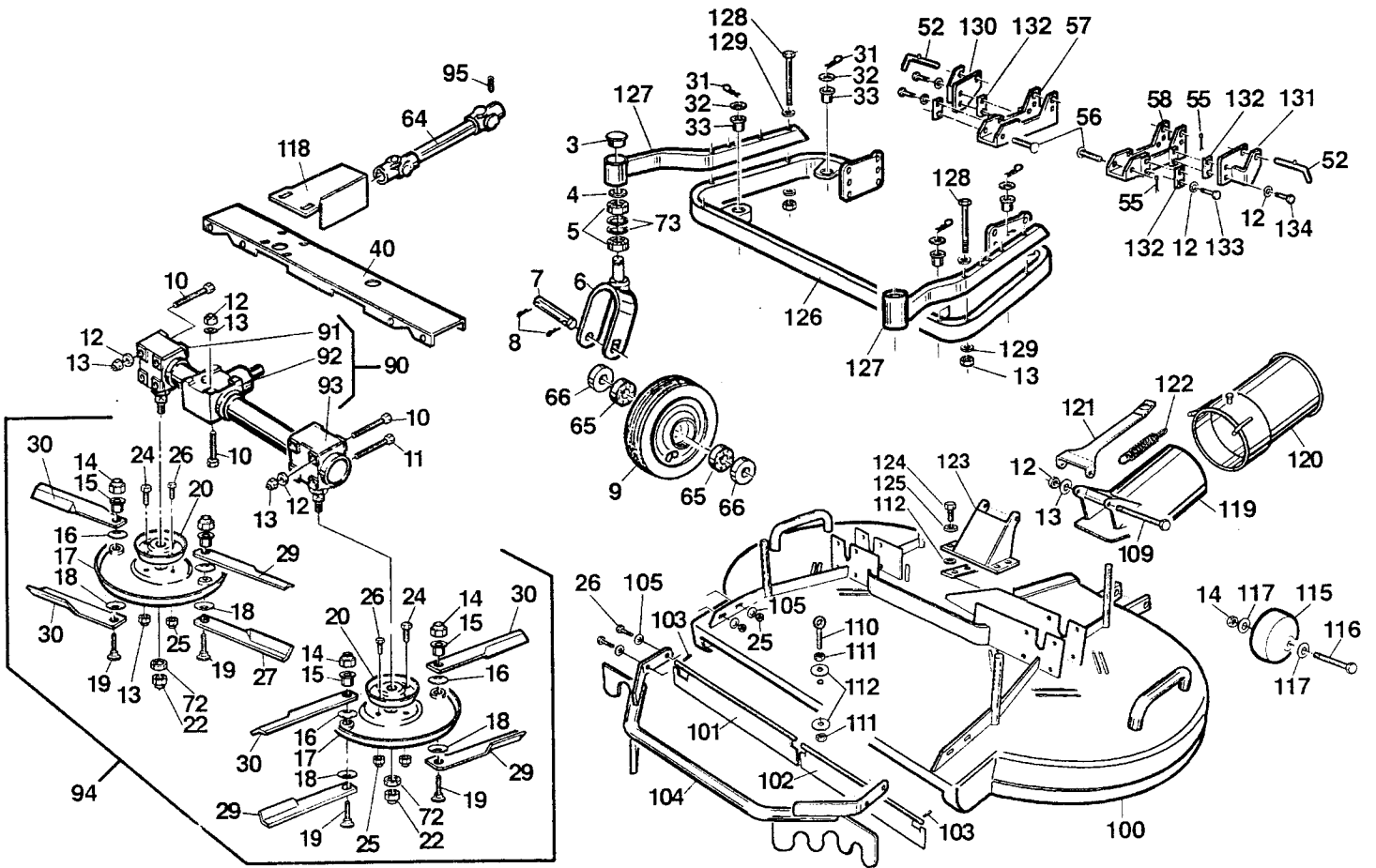

REF.	LEG.	CODE	Q.TY
3		00.07.06.0010	2
4		00.03.00.0160	2
5		00.22.00.0210	4
6		01.50F00.1241	2
7		01.50.00.0800	2
8		00.18.04.0065	4
9		00.72.00.0200	2
10		00.92.06.0220	8
11		00.92.06.0230	4
12		00.68.01.0040	18
13		00.26.04.0070	23
14		00.26.04.0080	6
15		01.40.00.1010	4
16		00.48.00.0160	4
17		01.50N00.2741	2
18		00.48.00.0185	4
19		01.40.00.1000	4
20		01.50.00.0692	2
22		00.26.04.1100	2
24		00.92.06.1060	2
25		00.26.04.0060	6
26		00.92.05.1080	6
27		01.33.01.0051	2
29		01.33.01.0061	2
30		01.33.01.0090	4

REF.	LEG.	CODE	Q.TY
31		00.18.00.1050	4
32		00.68.08.0419	4
33		01.50.00.1250	4
38		01.50.00.0832	1
40		01.50N00.2970	1
52		01.50.00.2441	2
55		00.18.00.1010	4
56		01.50.00.2950	2
57		01.50Z00.2930	1
58		01.50Z00.2940	1
64		00.39.00.0040	1
65		00.22.00.0230	4
66		01.30.00.0180	4
72		01.40.00.2360	2
73		00.03.01.0042	4
90		01.90.00.0286	1
91		01.90.00.0287	1
92		01.90.00.0282	1
93		01.90.00.0288	1
94		01.90.00.0472	1
95		00.96.05.2050	1
100		01.50F00.5000	1
101		01.50F00.5470	1
102		01.50F00.5480	1
103		00.83.09.0020	2

REF.	LEG.	CODE	Q.TY
104		01.50F00.5490	1
105		00.68.01.0030	4
109		00.92.06.0250	1
110		00.99.00.0060	1
111		00.26.02.0060	2
112		00.68.02.0050	6
115		00.72.00.0230	2
116		00.92.07.0240	2
117		00.68.01.0050	4
118		01.50Z00.5830	1
119		01.50F00.5060	1
120		01.50F00.5630	1
121		01.50F00.5670	1
122		00.47.00.0061	1
123		01.50F00.5063	4
124		00.92.05.1070	4
125		00.68.08.0170	1
126		01.50.00.7010	1
127		01.50F00.6230	2
128		00.92.06.0240	6
129		00.68.04.0070	12
130		01.50Z00.7550	1
131		01.50Z00.7560	1
132		01.60.00.7590	4
133		00.92.06.1080	4
134		00.92.06.1100	4



cm. 130 - R.C.

A - 25

T4 - T2

01-06-99

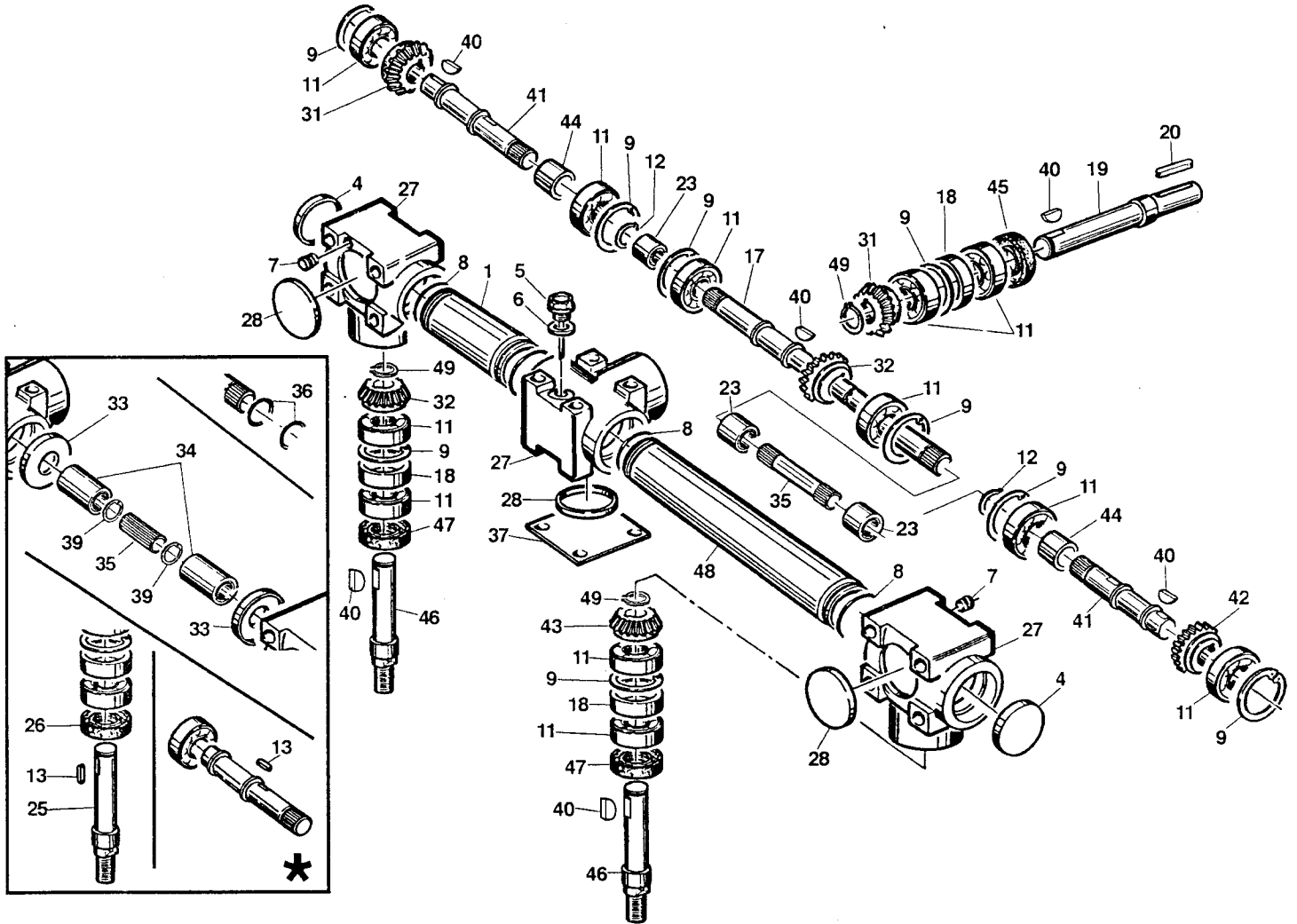

REF.	LEG.	CODE	Q.TY
1		01.40.00.0422	1
4		00.07.06.0020	2
5		00.85.01.0031	1
6		00.85.01.0032	1
7		00.85.01.0030	2
8		00.06.04.0490	4
9		00.03.01.0052	9
11		00.22.00.0400	12
12		00.03.00.0160	2
17		01.40.00.0392	1

REF.	LEG.	CODE	Q.TY
18		01.40.00.0440	3
19		01.40.00.0400	1
20		00.43.00.0110	1
23		01.40.00.0430	1
27		01.01.00.0070	3
28		00.07.06.0062	3
31		01.40.00.0133	2
32		01.40.00.0134	2
35		01.40.00.0990	1
37		01.50.00.3070	1

REF.	LEG.	CODE	Q.TY
40		01.40.00.2052	2
41		01.40.00.0385	2
42		01.40.00.0135	1
43		01.40.00.0136	1
44		01.40.00.2180	2
45		00.05.25.2052	1
46		01.40.00.0372	2
47		00.05.38.0052	2
48		01.40.00.0413	1
49		00.03.10.0020	3

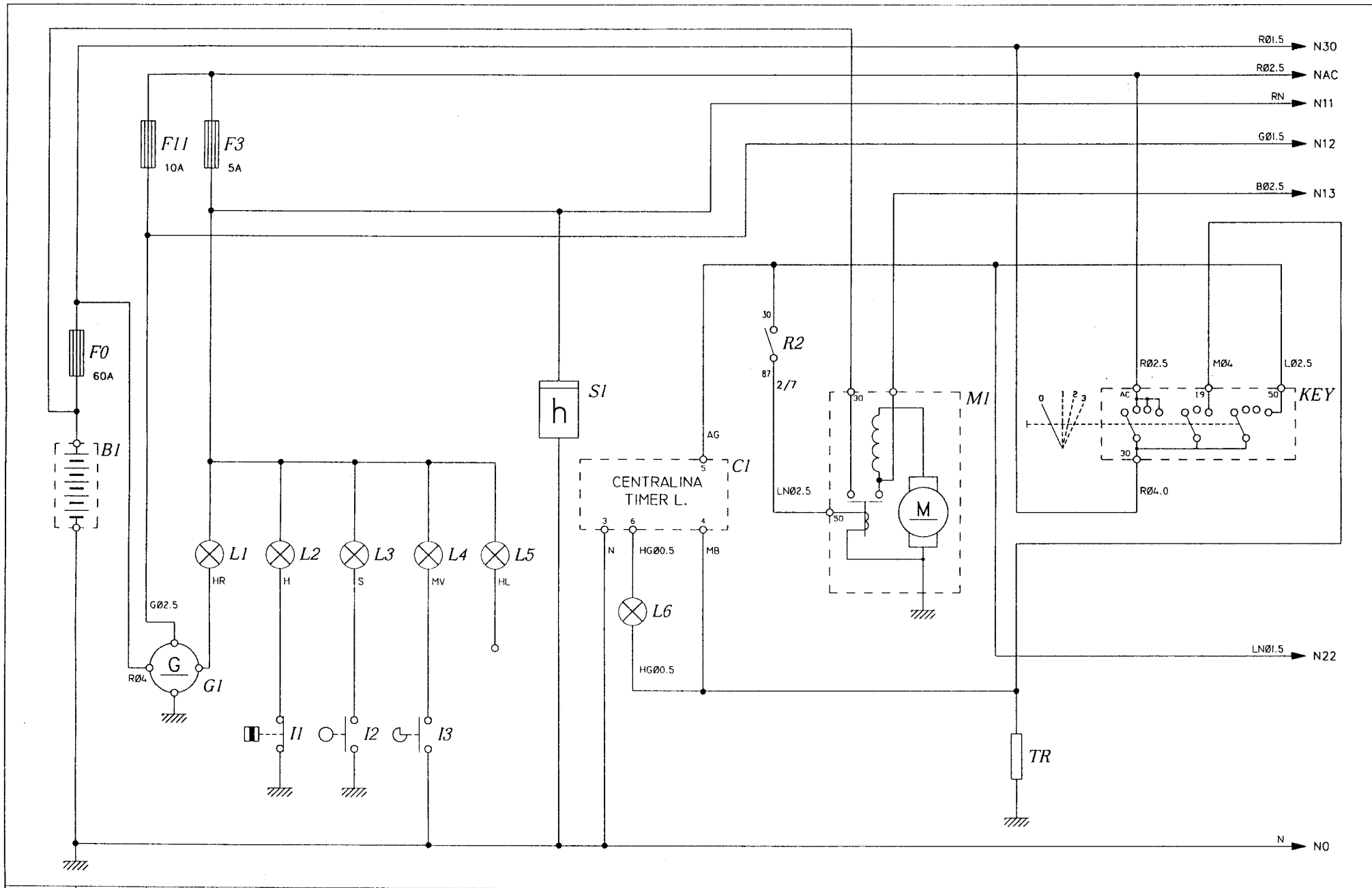

1	2	3	4	5	6	7	8	9	10	11	12	13	14	15	16	17	18	19	
DISEGNO Nr. : DIS.1050					VS.CODICE : 0040000030			CAD : SPAC 8.0			LAVORAZIONE : INTERNA								
IMPIANTO : RASAERBA MOT. KUBOTA 4WD.SOMOLOGAZIONE					NS.CODICE : DIS.1050			Nr.FILE : D11050			DENOMINAZIONE : SCHEMA ELETTRICO								
DISEGNATORE : P.MATTEUCCI					ESECUZIONE : P.Matteucci			ARCHIVIO :			DATA : 24-02-1998		ACC. : a b		 IM.EL. s.r.l. Campogalliano MODENA			FOGLIO	SECUE
																		1	2

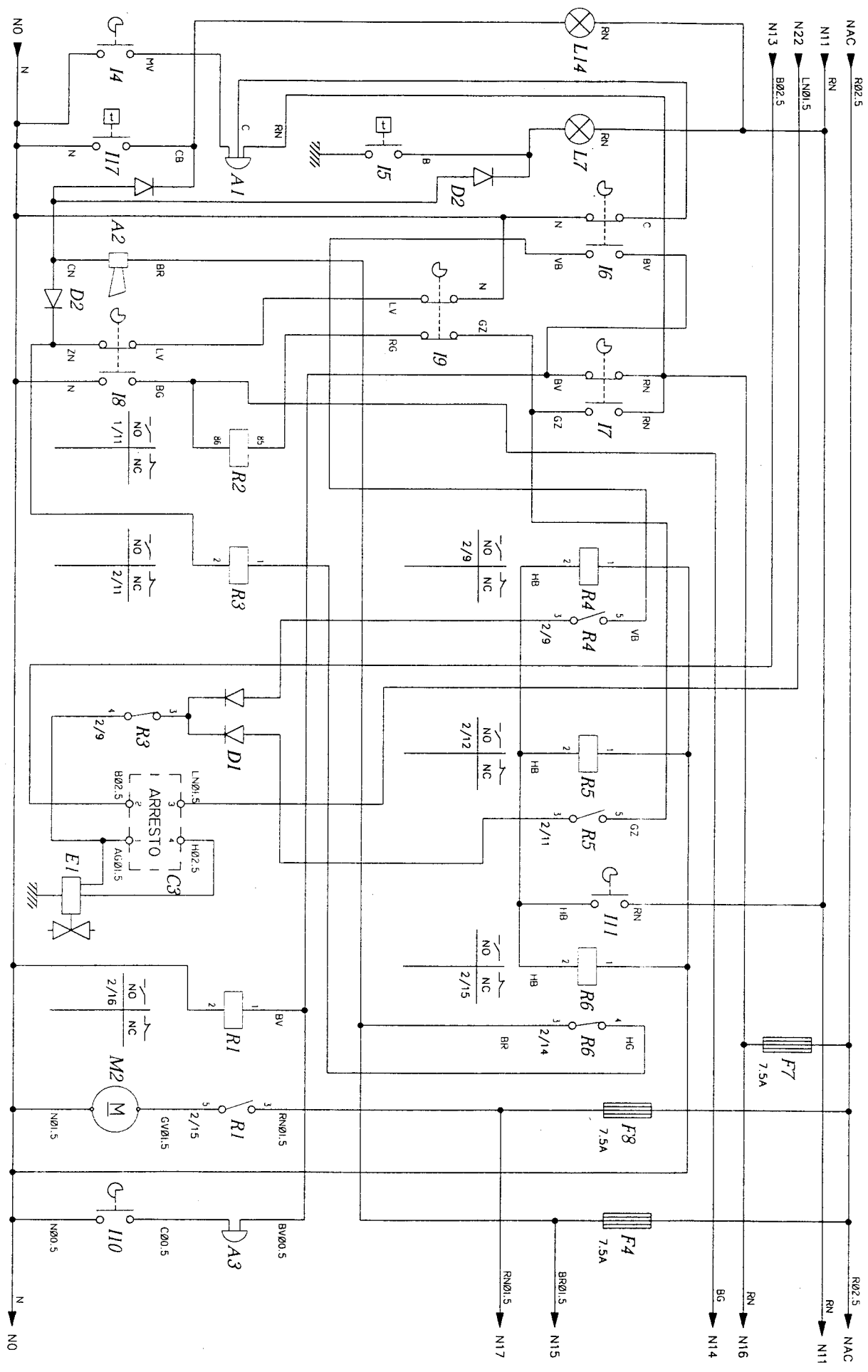

1	2	3	4	5	6	7	8	9	10	11	12	13	14	15	16	17	18	19
DISSEGNO N° : DIS.1050		VS. CODICE : 0040000030		CAD : SPAC 80		LAVORAZIONE : INTERNA		DENOMINAZIONE : SCHEMA ELETTRICO		DATA : 24-02-1998		ACC. :		FOGLIO 2		SECQUE 3		
IMPIANTO : RASERBA MOT. KUBOTA 4WD S.OMOLOGAZIONE NS. CODICE : DIS.1050 DISSEGNA TORE : P.MATTEUCCI ESECUTORE : P. Matteucci ARCHIVIO : IM.EL. s.r.l. Campogalliano MODENA																		

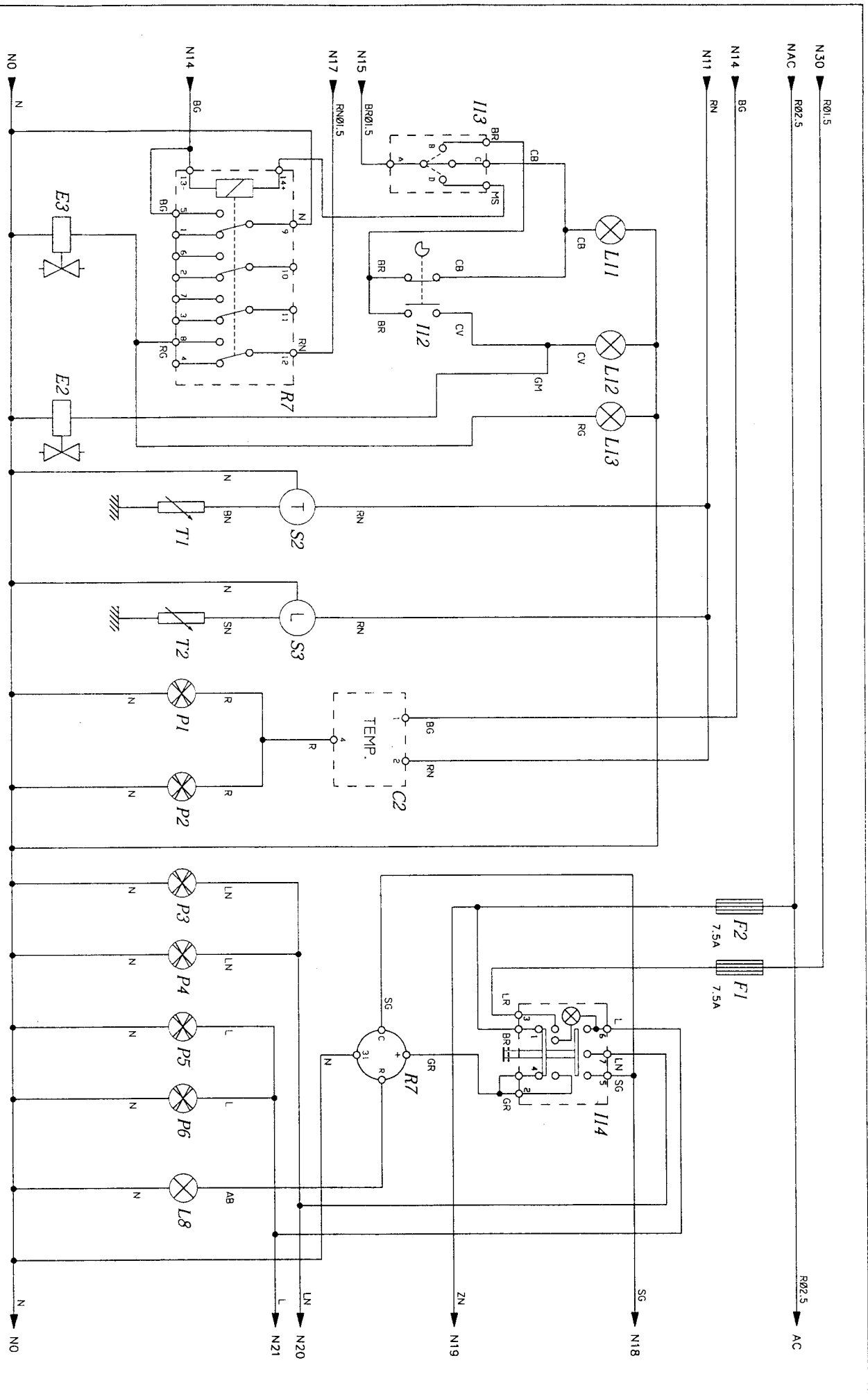

1	2	3	4	5	6	7	8	9	10	11	12	13	14	15	16	17	18	19
DISSEGNO Nr. : DIS.1050 IMPIANTO : BASAERBA MOT. KUBOTA 4WD. SMOLOGAZIONE.		VS. CODICE : 0040000030 NS. CODICE : DIS.1050		CAD : SPAC 8.0 NT-FILE : DI.1050		LAVORAZIONE : INTERNA DENOMINAZIONE : SCHEMA ELETTRICO		DATA : 24-02-1998 ACC. : 5		ESECUTORE : P.Matteucci ARCHIVIO :		 IMEL s.r.l. Campogalliano MODENA		FOGLIO 3		SEQUE 4		
DISEGNATORE : P.Matteucci		ESECUTORE : P.Matteucci		ARCHIVIO :		DATA : 24-02-1998		ACC. : 5		 IMEL s.r.l. Campogalliano MODENA		FOGLIO 3		SEQUE 4				

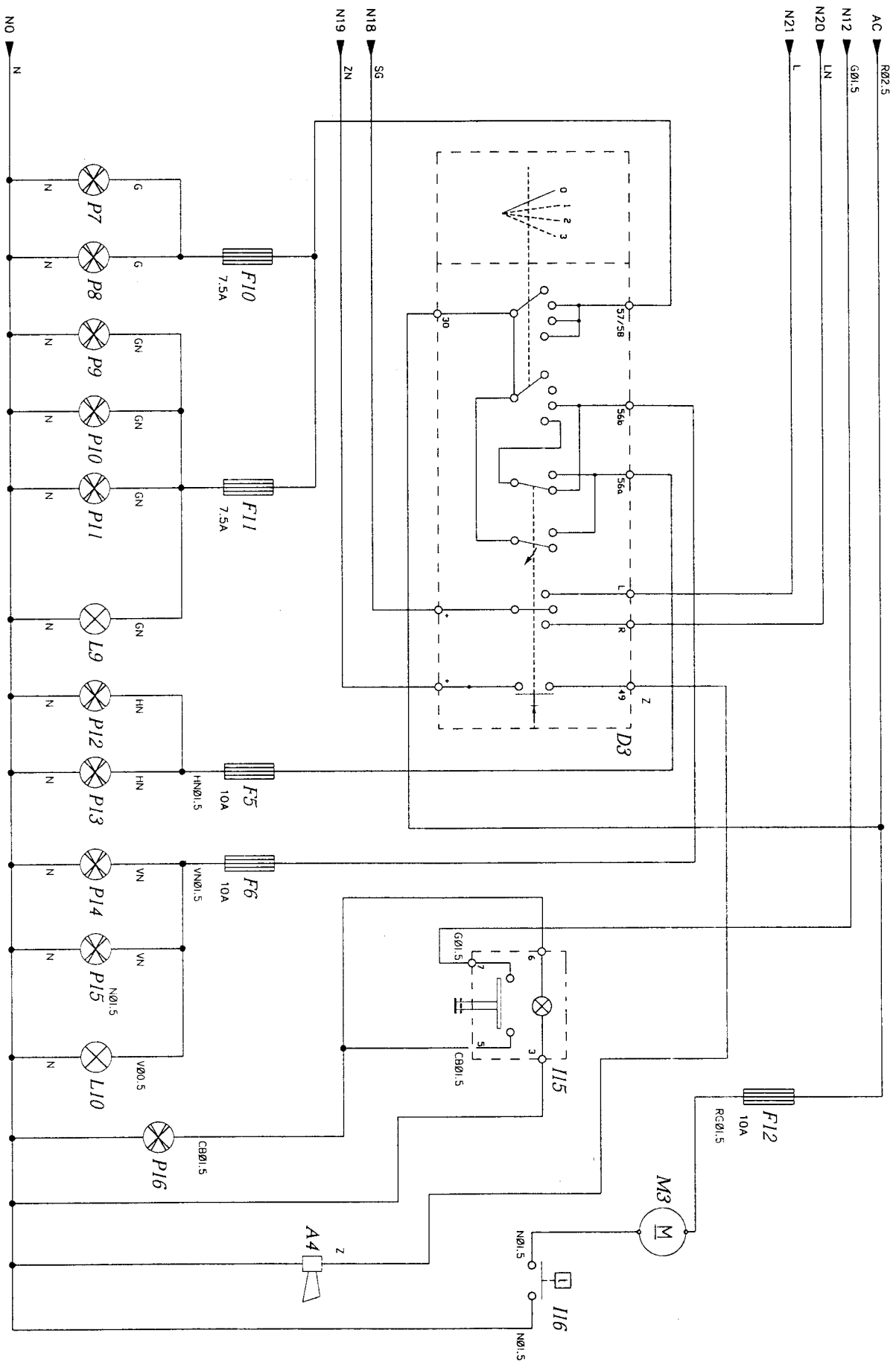

1	2	3	4	5	6	7	8	9	10	11	12	13	14	15	16	17	18	19	
DISCENO Nr.: DIS.1050		VS. CODICE : 0040000030		CAD : SPAC80		LAVORAZIONE : INTERNA		DISCENO Nr.: DIS.1050		VS. CODICE : 0040000030		CAD : SPAC80		LAVORAZIONE : INTERNA		DISCENO Nr.: DIS.1050		VS. CODICE : 0040000030	
IMPIANTO : RASERBA MOT. KUBOTA 4HP SINGOLA AZIONE		NS. CODICE : DIS.1050		Nr. FILE : DI.1050		DENOMINAZIONE : SCHEMA ELETTRICO		DISCENATORE : PMAITTEUCCI		ESECUTORE : P. Maitteucci		ARCHIVIO :		DATA : 24-02-1998		ACC. : 4		POCCLIO : 4	
DISCENATORE : PMAITTEUCCI		ESECUTORE : P. Maitteucci		ARCHIVIO :		DATA : 24-02-1998		ACC. : 4		POCCLIO : 4		SECURE : /							
 IM.EL. IM.EL. s.r.l. Campogalliano MODENA																			

**LEGENDA UTILIZZATORI
 IMPIANTO ELETTRICO RASAERBA AWD
 MOTORE KUBOTA
 (riferimento disegno n.1050)**

- A1 . Cicalino bilonale retromarcia/cesto alzato (tav.2)
- A2 . Avvisatore acustico allarme alta temperatura acqua motore e marcia innestata con freno di stazionamento inserito (tav.2)
- A3 . Cicalino cesto pieno (tav.2)
- A4 . Avvisatore acustico (tav.2)
- B1 . Batteria (12volt - tav.1)
- C1 . Centralina timer lamp. (tav.1)
- C2 . Temporizzatore luci arresto (tav.3)
- C3 . Centralina arresto motore (tav.2)
- D1 . Diodo 4A (tav.2)
- D2 . Diodo 1A (tav.2)
- D3 . Devio guida frecce (tav.4)
- E1 . Elettrovalvola arresto motore (tav.2)
- E2 . Elettrovalvola blocco Ponte (tav.3)
- E3 . Elettrovalvola serie parallela (tav.3)
- F1 . Fusibile 7,5A Luci emergenza (tav.3)
- F2 . Fusibile 7,5A Luci emergenza avvisatore acustico (tav.3)
- F3 . Fusibile 5A : Segnale microsedile alimentazione spie strumenti temporizzatore luci stop. (tav.1)
- F4 . Fusibile 7,5A : Selettore elettrovalvola avvisatore alte temperature e arresto motore (tav.2)
- F5 . Fusibile 10A Luci anabbaglianti (tav.4)
- F6 . Fusibile 10A Luci abbaglianti (tav.4)
- F7 . Fusibile 7,5A Segnali microinterruttori (tav.2)
- F8 . Fusibile 7,5A Motorino cesto e serie parallela (tav.2)
- F9 . Fusibile 7,5A Luci di posizione sinistra (tav.4)
- F10 . Fusibile 7,5A Luci di posizione destra + luce targa (tav.4)
- F11 . Fusibile 10A Segnale alternatore + giro faro (tav.1)
- F12 . Fusibile 10A Elettrovalvola radiatore acqua (tav.4)
- G1 . Alternatore (tav.1)
- I1 . Pressostato bassa pressione olio motore (tav.1)
- I2 . Contatto basso livello-carburante (tav.1)
- I3 . Contatto filtro olio idraulico (tav.1)
- I4 . Microinterruttore retro marcia (tav.2)
- I5 . Termostato per spia temperatura acqua (tav.2)

- I6 . Microinterruttore cesto alzato (tav.2)
- I7 . Microinterruttore presa di forza inserita (tav.2)
- I8 . Microinterruttore folle (tav.2)
- I9 . Microinterruttore freno di stazionamento (tav.2)
- I10 . Microinterruttore cesto pieno (tav.2)
- I11 . Microinterruttore sedile (tav.2)
- I12 . Microinterruttore blocco ponte (tav.3)
- I13 . Selettore blocco ponte e parallela (tav.3)
- I14 . Interruttore emergenza (tav.3)
- I15 . Interruttore lampada rotante (tav.4)
- I16 . Termocontatto ventola radiatore (tav.4)
- I17 . Termocontatto spia temperatura olio idraulico (tav.2)
- Key . Commutatore chiave avviamento (tav.1)
- L1 . Indicatore ottico carica batteria (tav.1)
- L2 . Indicatore ottico pressione olio motore (tav.1)
- L3 . Indicatore ottico basso livello combustibile (tav.1)
- L4 . Indicatore ottico filtro olio idraulico (tav.1)
- L5 . Indicatore ottico filtro aria intasata (tav.1)
- L6 . Indicatore ottico candele (tav.1)
- L7 . Indicatore ottico alta temperatura acqua (tav.2)
- L8 . Indicatore ottico Luci direzione (tav.3)
- L9 . Indicatore ottico Luci di posizione (tav.4)
- L10 . Indicatore ottico luci abbaglianti (tav.4)
- L11 . Indicatore ottico parallela (tav.3)
- L12 . Indicatore ottico blocco ponte (tav.3)
- L13 . Indicatore ottico blocco ponte (tav.3)
- L14 . Indicatore ottico temperatura olio idraulico (tav.2)
- M1 . Motorino avviamento motore (tav.1)
- M2 . Motore cesto (tav.2)
- M3 . Motore elettroventola radiatore (tav.4)
- P1 . Luce di arresto posteriore sinistra (tav.3)
- P2 . Luce di arresto posteriore destra (tav.3)
- P3 . Luce di direzione anteriore sinistra (tav.3)
- P4 . Luce di direzione posteriore sinistra (tav.3)
- P5 . Luce di direzione anteriore destra (tav.3)
- P6 . Luce di direzione posteriore destra (tav.3)
- P7 . Luce di posizione anteriore destra (tav.4)
- P8 . Luce di posizione posteriore sinistra (tav.4)
- P9 . Luce di posizione anteriore sinistra (tav.4)
- P10 . Luce di posizione posteriore destra (tav.4)
- P11 . Luce targa (tav.4)
- P12 . Luce anabbagliante anteriore sinistra (tav.4)
- P13 . Luce anabbagliante anteriore destra (tav.4)

- P14 . Luce abbagliante anteriore destra (tav.4)
- P15 . Luce abbagliante anteriore destra (tav.4)
- P16 . Lampada rotante (tav.4)
- R1 . Relè motore cesto (tav.2)
- R2 . Relè consenso avviamento (tav.1/2)
- R3 . Relè arresto motore (tav.2)
- R4 . Relè microinterruttore sedile (tav.2)
- R5 . Relè microinterruttore sedile (tav.2)
- R6 . Relè microinterruttore (tav.2)
- R7 . Intermittenza (tav.3)
- S1 . Strumento contaore (tav.1)
- S2 . Strumento temperautra acqua (tav.3)
- S3 . Strumento livellostato carburante (tav.3)
- TR . Termoavviatore (tav.1)
- T1 . Trasmettitore temperatura acqua motore (tav.3)
- T2 . Livellostato strumento carburante (tav.3)

LEGENDA COLORI

- | | | |
|-------------|-------------|-----------|
| A : azzurro | H : grigio | R : rosso |
| B : bianco | L : blu | S : rosa |
| C : arancio | M : marrone | V : verde |
| G : giallo | N : nero | Z : viola |

Esempi : ABφ0.5 = azzurrobianco sez. 0.5 mm²
 AB = azzurrobianco sez. 1 mm²

ELECTRICAL SYSTEM**KUBOTA ENGINE V 1505**

RE. DRAWING No. 1050

A1	Reverse – collector up buzzer (tav. 2)
A2	High temperature engine water and gear engaged with parking brake on horn (tav. 2)
A3	Full grass collector buzzer (tav. 2)
A4	Horn (tav. 4)
B1	Battery – 12 volts (tav. 1)
C1	Timer lamp plant (tav. 1)
C2	Stop lights timer (tav. 3)
C3	Engine stop plant (tav. 2)
D1	4A diode (tav. 2)
D2	1A diode (tav. 2)
D3	Trafficator arm steering column switch (tav. 4)
E1	Engine stop solenoid (tav. 2)
E2	Axle lock solenoid (tav. 3)
E3	Parallel series solenoid (tav. 3)
F0	60A maxi fuse (tav. 1)
F1	7,5A fuse: emergency lights (tav. 3)
F2	7,5A fuse: emergency lights – warning buzzer (tav. 3)
F3	5A fuse: seat microswitch signal – instruments warning lights supply – stop lights timer (tav. 1)
F4	7,5A fuse: electrovalves selector – high temperature buzzer – engine stop (tav.2)
F5	10A fuse: traffic beams (tav. 4)
F6	10A fuse: driving beams (tav. 4)
F7	7,5A fuse: microswitches signals (tav. 2)
F8	7,5A fuse: grasscatcher motor and parallel series (tav. 2)
F9	7,5A fuse: left side lights (tav. 4)
F10	7,5A fuse: right side lights + plate light (tav. 4)
F11	10A fuse: alternator signal + flashing lamp (tav. 1)
F12	10A fuse: radiator water electrofan (tav. 4)
G1	Alternator (tav. 1)
I1	Engine oil low pressure pressure switch (tav. 1)
I2	Fuel stock level contact (tav. 1)
I3	Hydraulic oil filter contact (tav. 1)
I4	Reverse microswitch (tav. 2)
I5	Water temperature thermal contact (tav. 2)
I6	Collector up microswitch (tav. 2)
I7	PTO engaged microswitch (tav. 2)
I8	Neutral microswitch (tav. 2)
I9	Parking brake microswitch (tav. 2)
I10	Full grass collector microswitch (tav. 2)
I11	Seat microswitch (tav. 2)
I12	Axle lock microswitch (tav. 3)
I13	Axle lock and parallel selector (tav. 3)
I14	Emergency switch (tav. 3)
I15	Turning lamp switch (tav. 4)
I16	Radiator fan thermal contact (tav. 4)
I17	Hydraulic oil temperature warning light thermal contact (tav. 2)
KEY	Starter key (tav. 1)
L1	Battery charge indicator (tav. 1)
L2	Engine oil pressure indicator (tav. 1)
L3	Fuel stock indicator (tav. 1)
L4	Hydraulic oil filter indicator (tav. 1)
L5	Clogged air filter indicator (tav. 1)
L6	Glow plugs indicator (tav. 1)
L7	Water temperature low pressure indicator (tav. 2)
L8	Direction lights indicator (tav. 3)
L9	Side lights indicator (tav. 4)

L10	Driving beams indicator (tav. 4)
L11	Parallel indicator (tav. 3)
L12	Axle lock indicator (tav. 3)
L13	Axle lock indicator (tav. 3)
L14	Hydraulic oil temperature indicator (tav. 2)
M1	Engine starter motor (tav. 1)
M2	Grass collector motor (tav. 2)
M3	Raiator electofan motor (tav. 4)
P1	Left rear stop light (tav. 3)
P2	Right rear stop light (tav. 3)
P3	Left front direction light (tav. 3)
P4	Left rear direction light (tav. 3)
P5	Right front direction light (tav. 3)
P6	Right rear direction light (tav. 3)
P7	Right side light (tav. 4)
P8	Left tail light (tav. 4)
P9	Left side light (tav. 4)
P10	Right tail light (tav. 4)
P11	Plate light (tav. 4)
P12	Left front traffic beam (tav. 4)
P13	Right front traffic beam (tav. 4)
P14	Right front driving beam (tav. 4)
P15	Right front driving beam (tav. 4)
P16	Turning lamp (tav. 4)
R1	Grass catcher motor relay (tav. 2)
R2	Starter enabling relay (tav. 1/2)
R3	Engine stop relay (tav. 2)
R4	Seat microswitch relay (tav. 2)
R5	Seat microswitch relay (tav. 2)
R6	Seat microswitch relay (tav. 2)
R7	Intermittent light (tav. 3)
S1	Hourmeter (tav. 1)
S2	Engine water temperature instrument (tav. 3)
S3	Fuel stock level instrument (tav. 3)
T1	Thermal starter (tav. 1)
T2	Engine water temperature transmitter (tav. 3)
T3	Fuel stock level instrument (tav. 3)

COLOURS

A: pale blue	H: grey	R: red
B: white	L: blue	S: pink
C: orange	M: brown	V: green
G: yellow	N: black	Z: violet

INSTALLATION ELECTRIQUE**TONDEUSE 4 ROUES MOTRICES – MOTEUR KUBOTA****REF. PLAN N. 1050**

- A1 Sonnette marche arrière – bac relevé (tav. 2)
- A2 Avertisseur sonore de surchauffage de l'eau du moteur et vitesse embrayée avec frein de stationnement inséré (tav. 2)
- A3 Sonnette bac plein (tav. 2)
- A4 Avertisseur sonore (tav. 4)
- B1 Batterie – 12 volts (tav. 1)
- C1 Boîtier timer lamp (tav. 1)
- C2 Temporisateur feux d'arrêt (tav. 3)
- C3 Boîtier arrêt moteur (tav. 2)
- D1 Diode 4Ah (tav. 2)
- D2 Diode 1Ah (tav. 2)
- D3 Indicateur de direction (tav. 4)
- E1 Electrovanne arrêt moteur (tav. 2)
- E2 Electrovanne blocage essieu (tav. 3)
- E3 Electrovanne série parallèle (tav. 3)
- F0 Maxifusible 60Ah (tav. 1)
- F1 Fusible 7,5Ah: feux d'urgence (tav. 3)
- F2 Fusible 7,5Ah: feux d'urgence – avertisseur sonore (tav. 3)
- F3 Fusible 5Ah: sonnette interrupteur siège – alimentation indicateurs – temporisateur feux d'arrêt (tav. 1)
- F4 Fusible 7,5Ah: selecteur electrovannes – avertisseur sonore surchauffage – arrêt moteur (tav.2)
- F5 Fusible 10 Ah: phares antiéblouissants (tav. 4)
- F6 Fusible 10 Ah: phares éblouissants (tav. 4)
- F7 Fusible 7,5Ah: indicateurs microinterrupteurs (tav. 2)
- F8 Fusible 7,5Ah: moteur du bac et série parallèle (tav. 2)
- F9 Fusible 7,5Ah: feux de position gauches (tav. 4)
- F10 Fusible 7,5Ah: feux de position droits + feu plaque (tav. 4)
- F11 Fusible 10 Ah: indicateur alternateur + feu rotatif (tav. 1)
- F12 Fusible 10 Ah: electroventilateur eau radiateur (tav. 4)
- G1 Alternateur (tav. 1)
- I1 Interrupteur basse pression huile (tav. 1)
- I2 Contact bas niveau carburant (tav. 1)
- I3 Contact filtre huile hydraulique (tav. 1)
- I4 Interrupteur marche arrière (tav. 2)
- I5 Thermocontact temperature eau (tav. 2)
- I6 Interrupteur bac relevé (tav. 2)
- I7 Interrupteur prise de force engagée (tav. 2)
- I8 Interrupteur point mort (tav. 2)
- I9 Interrupteur frein de stationnement (tav. 2)
- I10 Interrupteur bac plein (tav. 2)
- I11 Interrupteur siège (tav. 2)
- I12 Interrupteur blocage essieu (tav. 3)
- I13 Selecteur blocage essieu et série parallèle (tav. 3)
- I14 Interrupteur emergence (tav. 3)
- I15 Interrupteur feu rotatif (tav. 4)
- I16 Thermocontact ventilateur du radiateur (tav. 4)
- I17 Thermocontact indicateur surchauffage huile hydraulique (tav. 2)
- KEY Commutateur de démarrage (tav. 1)
- L1 Indicateur batterie (tav. 1)
- L2 Indicateur pression huile moteur (tav. 1)
- L3 Indicateur niveau du carburant (tav. 1)
- L4 Indicateur filtre huile hydraulique (tav. 1)
- L5 Indicateur filtre à air burré (tav. 1)
- L6 Indicateur bougies de prechauffage (tav. 1)
- L7 Indicateur basse pression surchauffage eau (tav. 2)
- L8 Indicateur feux de direction (tav. 3)
- L9 Indicateur feux de position (tav. 4)
- L10 Indicateur feux éblouissants (tav. 4)
- L11 Indicateur parallèle (tav. 3)

L10	Driving beams indicator (tav. 4)
L11	Parallel indicator (tav. 3)
L12	Axle lock indicator (tav. 3)
L13	Axle lock indicator (tav. 3)
L14	Hydraulic oil temperature indicator (tav. 2)
M1	Engine starter motor (tav. 1)
M2	Grass collector motor (tav. 2)
M3	Radiator electrofan motor (tav. 4)
P1	Left rear stop light (tav. 3)
P2	Right rear stop light (tav. 3)
P3	Left front direction light (tav. 3)
P4	Left rear direction light (tav. 3)
P5	Right front direction light (tav. 3)
P6	Right rear direction light (tav. 3)
P7	Right side light (tav. 4)
P8	Left tail light (tav. 4)
P9	Left side light (tav. 4)
P10	Right tail light (tav. 4)
P11	Plate light (tav. 4)
P12	Left front traffic beam (tav. 4)
P13	Right front traffic beam (tav. 4)
P14	Right front driving beam (tav. 4)
P15	Right front driving beam (tav. 4)
P16	Turning lamp (tav. 4)
R1	Grass catcher motor relay (tav. 2)
R2	Starter enabling relay (tav. 1/2)
R3	Engine stop relay (tav. 2)
R4	Seat microswitch relay (tav. 2)
R5	Seat microswitch relay (tav. 2)
R6	Seat microswitch relay (tav. 2)
R7	Intermittent light (tav. 3)
S1	Hourmeter (tav. 1)
S2	Engine water temperature instrument (tav. 3)
S3	Fuel stock level instrument (tav. 3)
TR	Thermal starter (tav. 1)
T1	Engine water temperature transmitter (tav. 3)
T2	Fuel stock level instrument (tav. 3)

COLOURS

A: pale blue	H: grey	R: red
B: white	L: blue	S: pink
C: orange	M: brown	V: green
G: yellow	N: black	Z: violet

CAVO SEZ. 2,5mm² AL "50" DEL QUADRETTO CHIAVE

2,5mm² CABLE TO "50" TERMINAL OF KEY-SWITCH

CAVO SEZ. 6mm² ALLA SCATOLA PORTAFUSIBILE

6mm² CABLE TO THE GLOWPLUGS FUSE HOLDER

CAVO SEZ. 1,5mm² AL FUSIBILE

1,5mm² CABLE TO MAIN FUSE

CAVO SEZ. 1,5mm² ALLA MASSA

1,5mm² CABLE TO GROUND

CAVO SEZ. 1mm² AL SENSORE TEMPERATURA ACQUA

1mm² CABLE TO WATER TEMPERATURE TRANSDUCER

CAVO SEZ. 1mm² ALLA LAMPADA SPIA CANDELETTE (MAX. 2W)

1mm² CABLE TO GLOWPLUGS WARNING LIGHT (MAX. 2W)

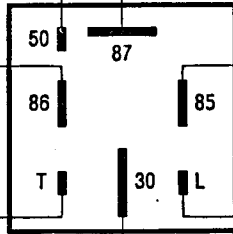

CAVO SEZ. 6mm² AL "30" DEL QUADRETTO CHIAVE

6mm² CABLE TO "30" TERMINAL OF KEY-SWITCH

Matricola _____

Descrizione _____
